

welcome

let's travel back in time

“[Teenagers] begin to view themselves and others as **conforming to socially-approved codes or norms**. [They] are invested in **belonging to**, and **obtaining the approval of, groups.**”

(Witherell et al., 1978)



source: self-taken

rush hour at the nearest snackbar during lunchtime

herd behaviour as trigger
for **negative change**

herd behaviour as trigger
for ~~negative~~ **change**
positive

WELCOME TO DIORAMA



WELCOME TO
DIORAMA



SHOWBOX OF
HEALTHY BEHAVIOUR

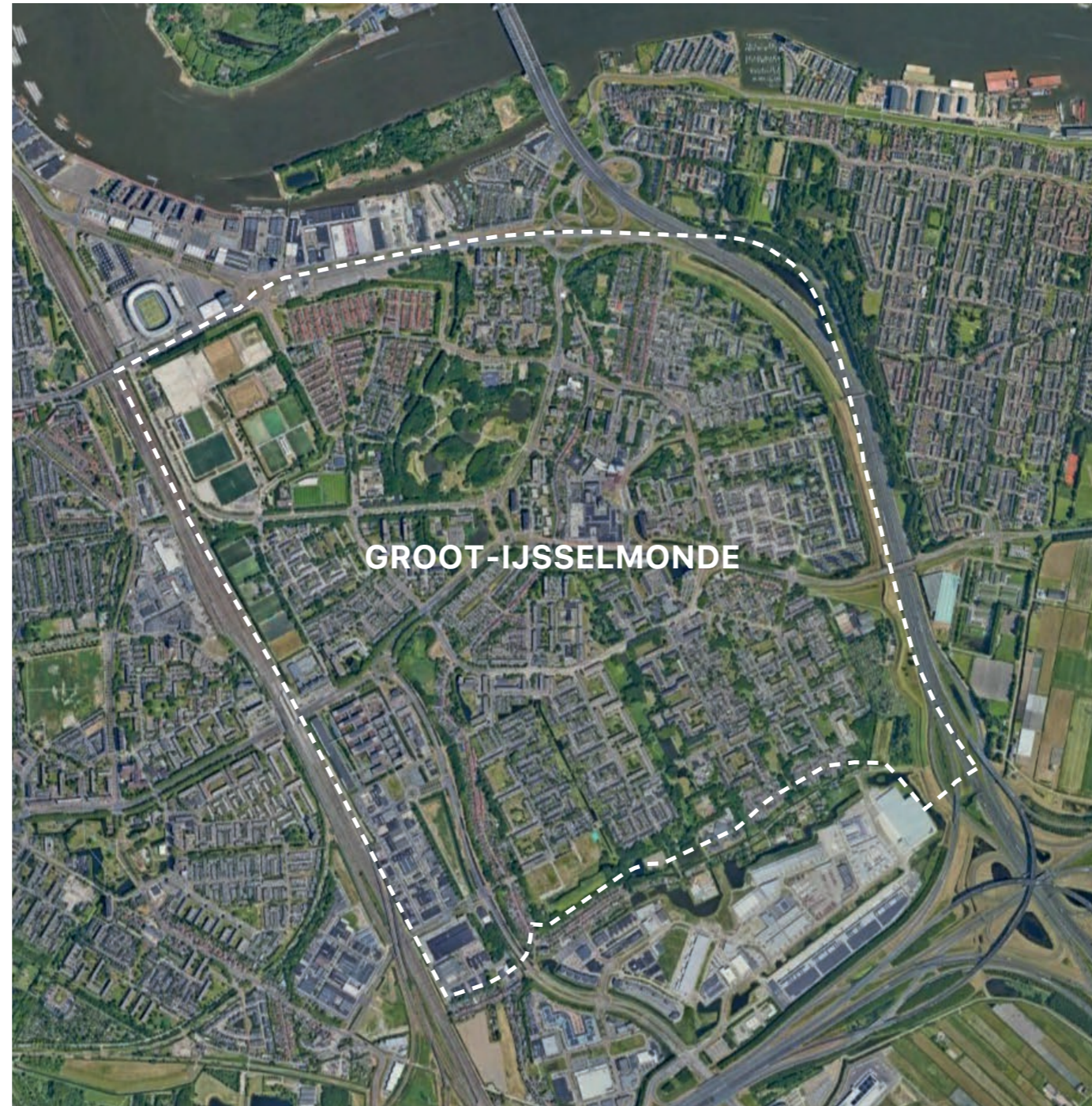

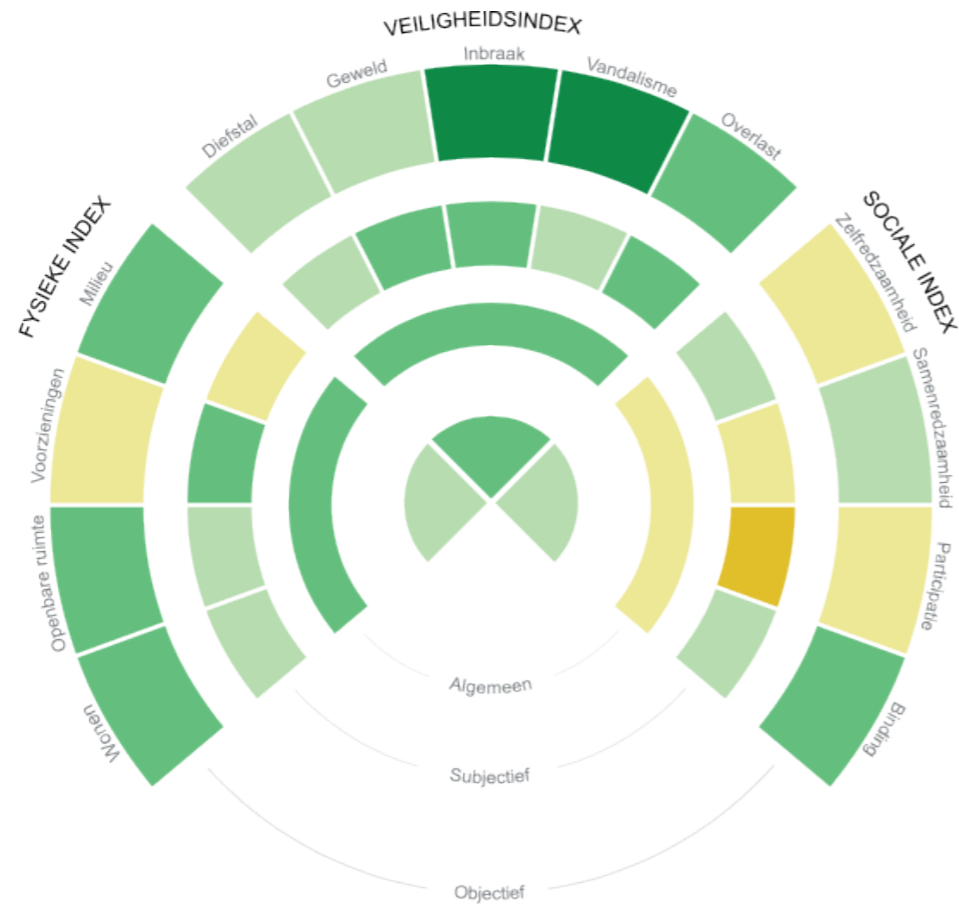

GROOT IJSSELMONDE-NOORD

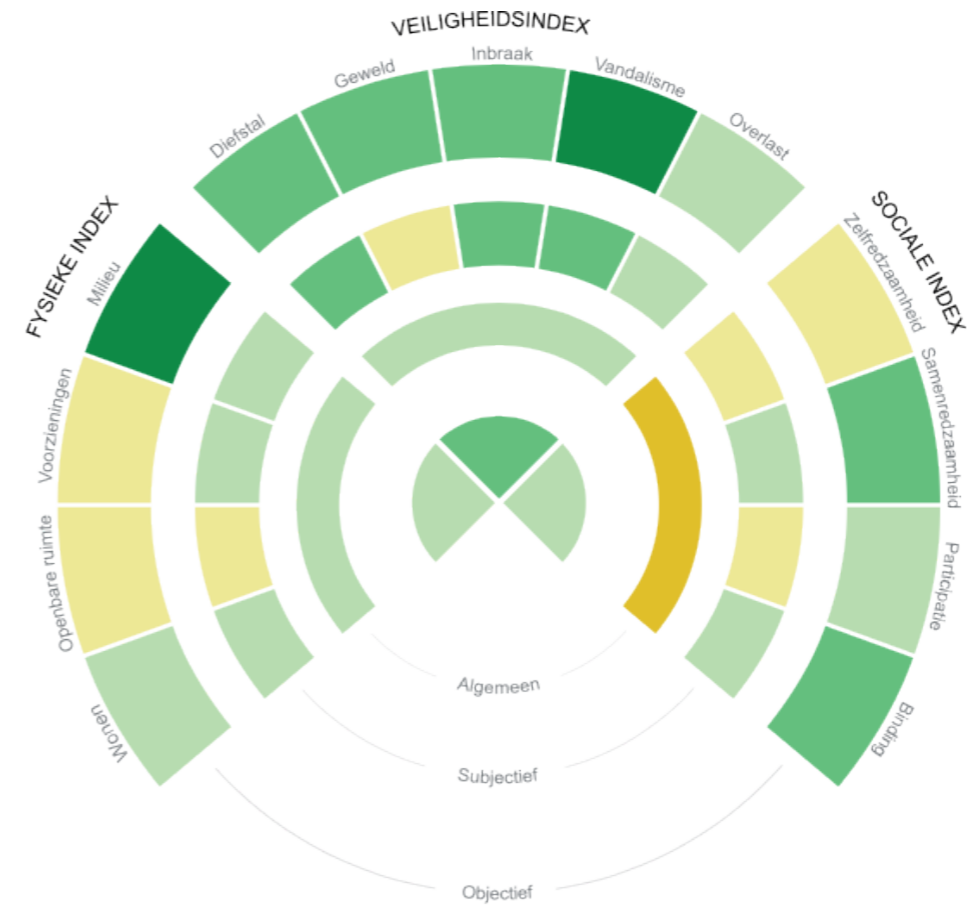

GROOT IJSSELMONDE-ZUID



GROOT IJSSELMONDE-NOORD



GROOT IJSSELMONDE-ZUID

"Not much to do here"

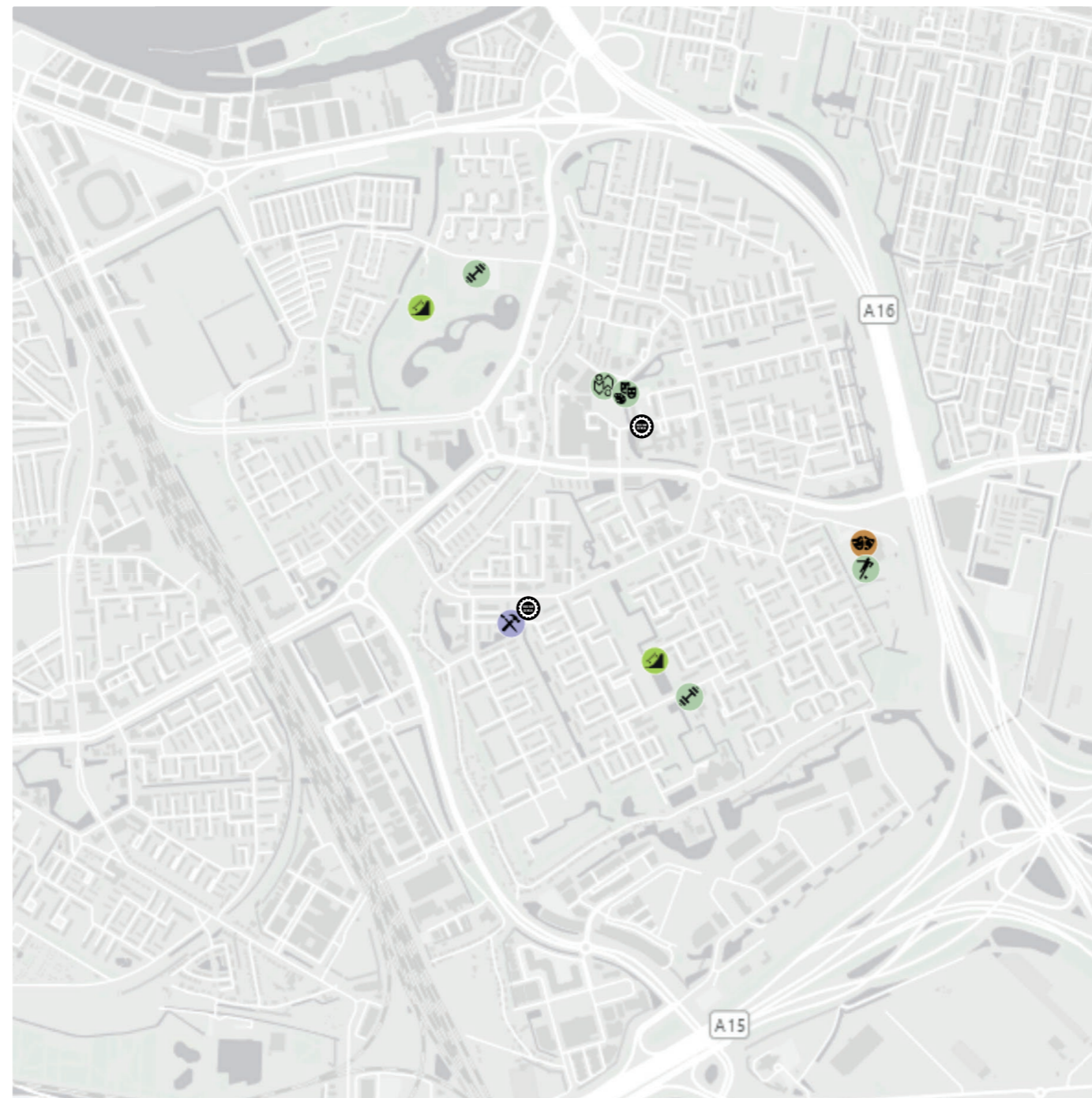

"I rather go somewhere else"

"Boring"



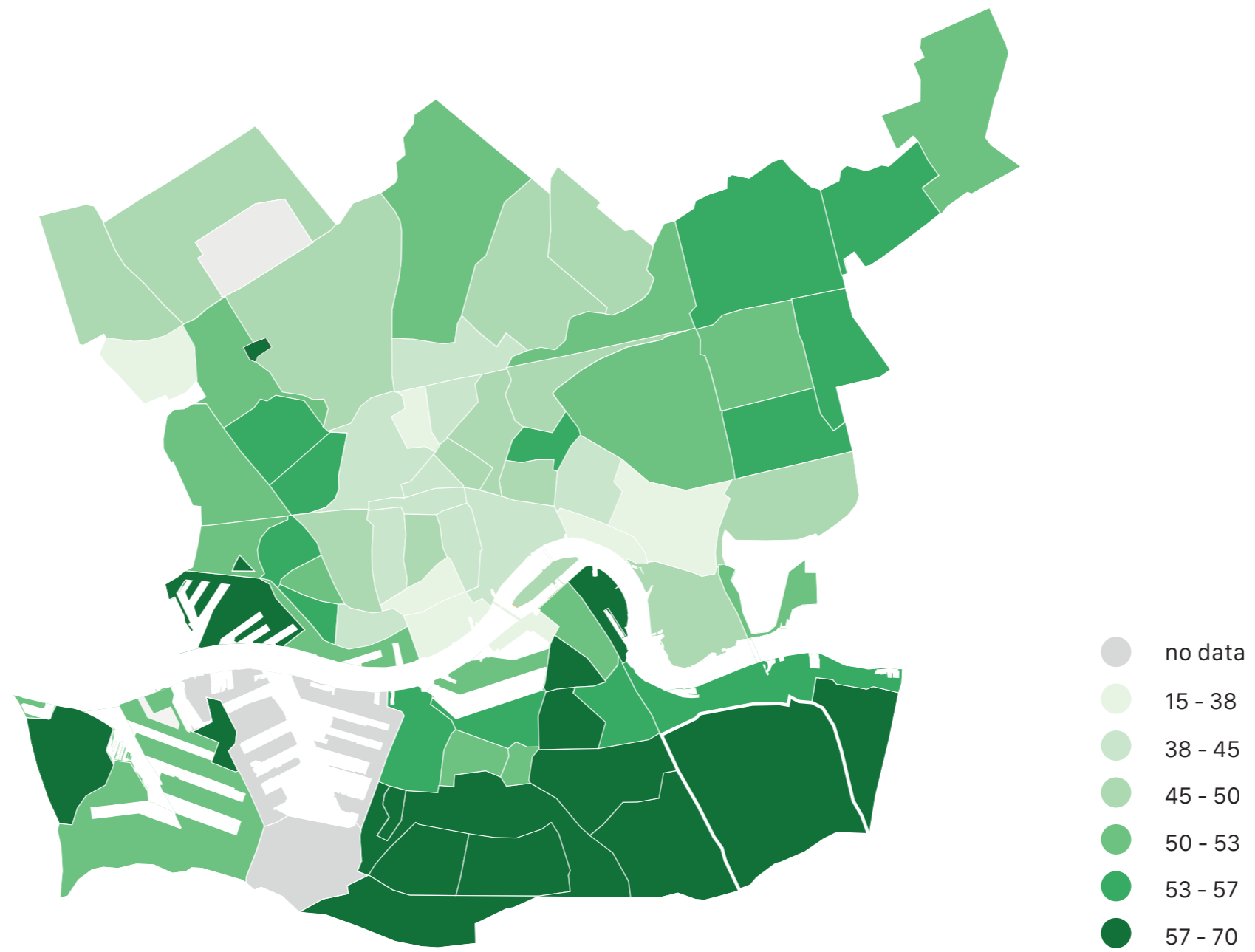

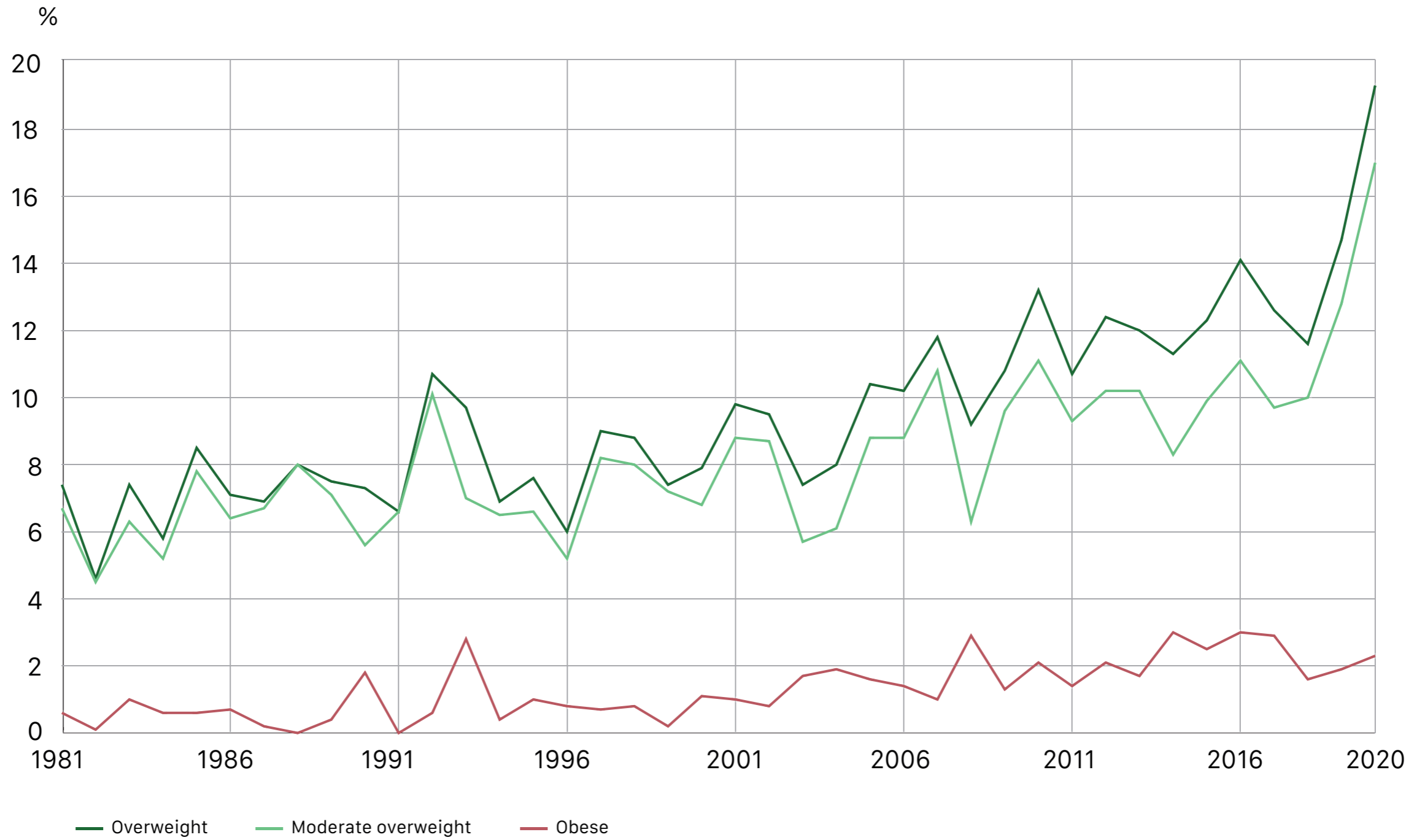

**lack of facilities for the youth | unexploited potential of the public space
| unhealthy lifestyle of youngsters**

How to design an **attractive youth centre** for the youngsters of Groot IJsselmonde (and surroundings) that simultaneously **stimulates** a **healthier lifestyle** through its programme?

want versus **need**

want versus **need**
characteristics

want versus **need**

characteristics

spatial elements

want versus **need**

characteristics

spatial elements

workshops

want versus **need**

| | |
|------------------|--------------------------|
| characteristics | strategic design choices |
| spatial elements | |
| workshops | |



see and be seen



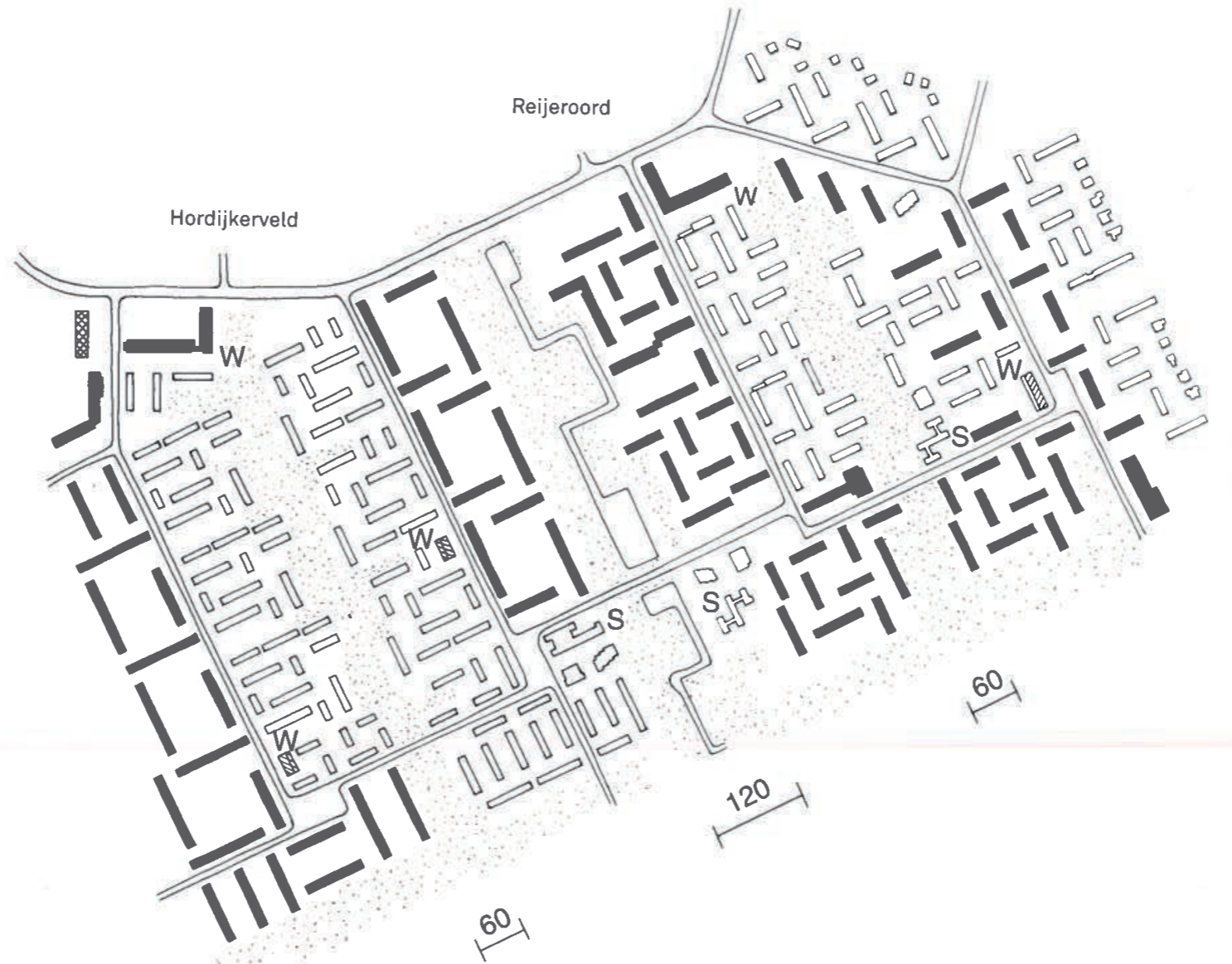

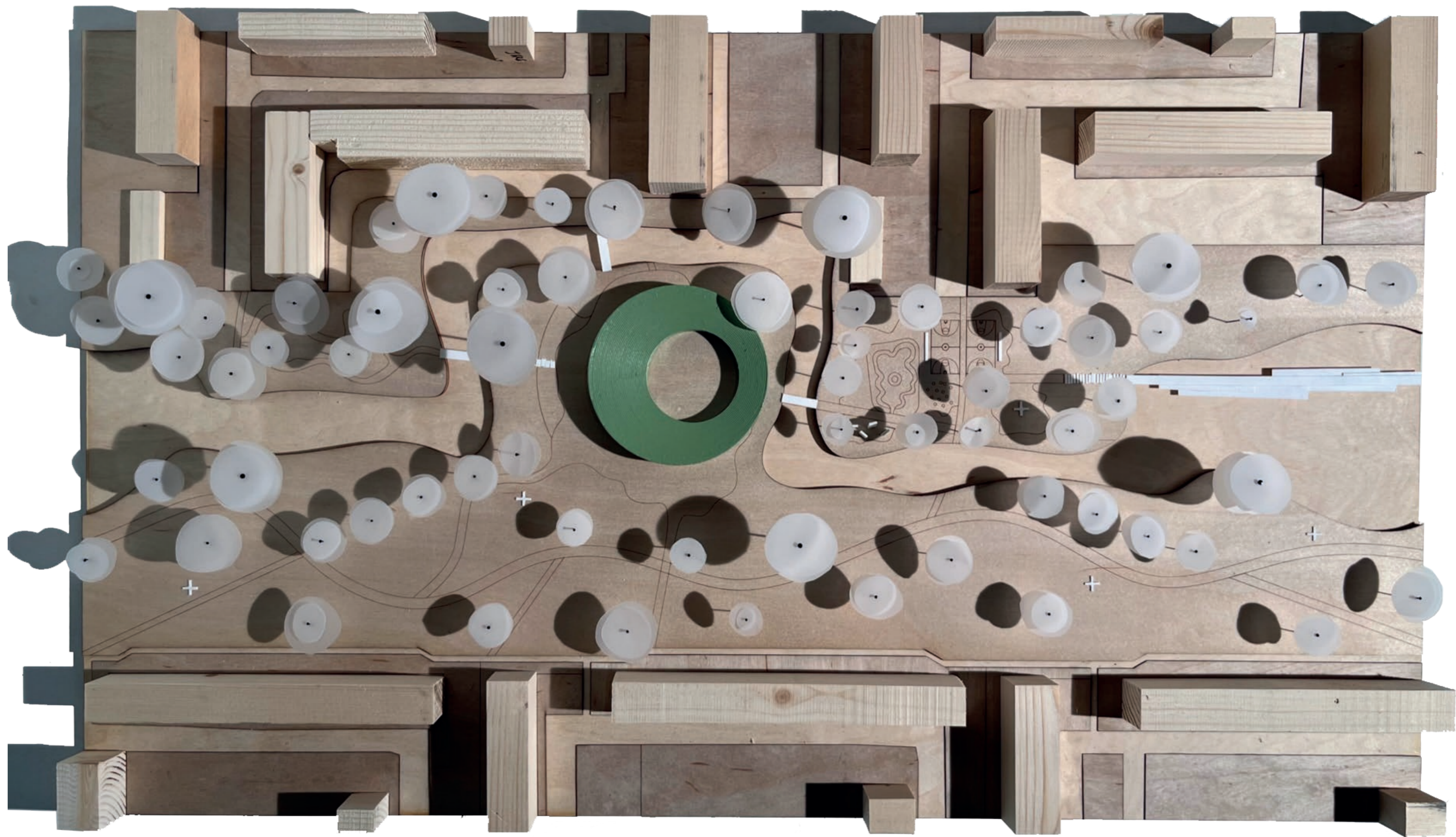

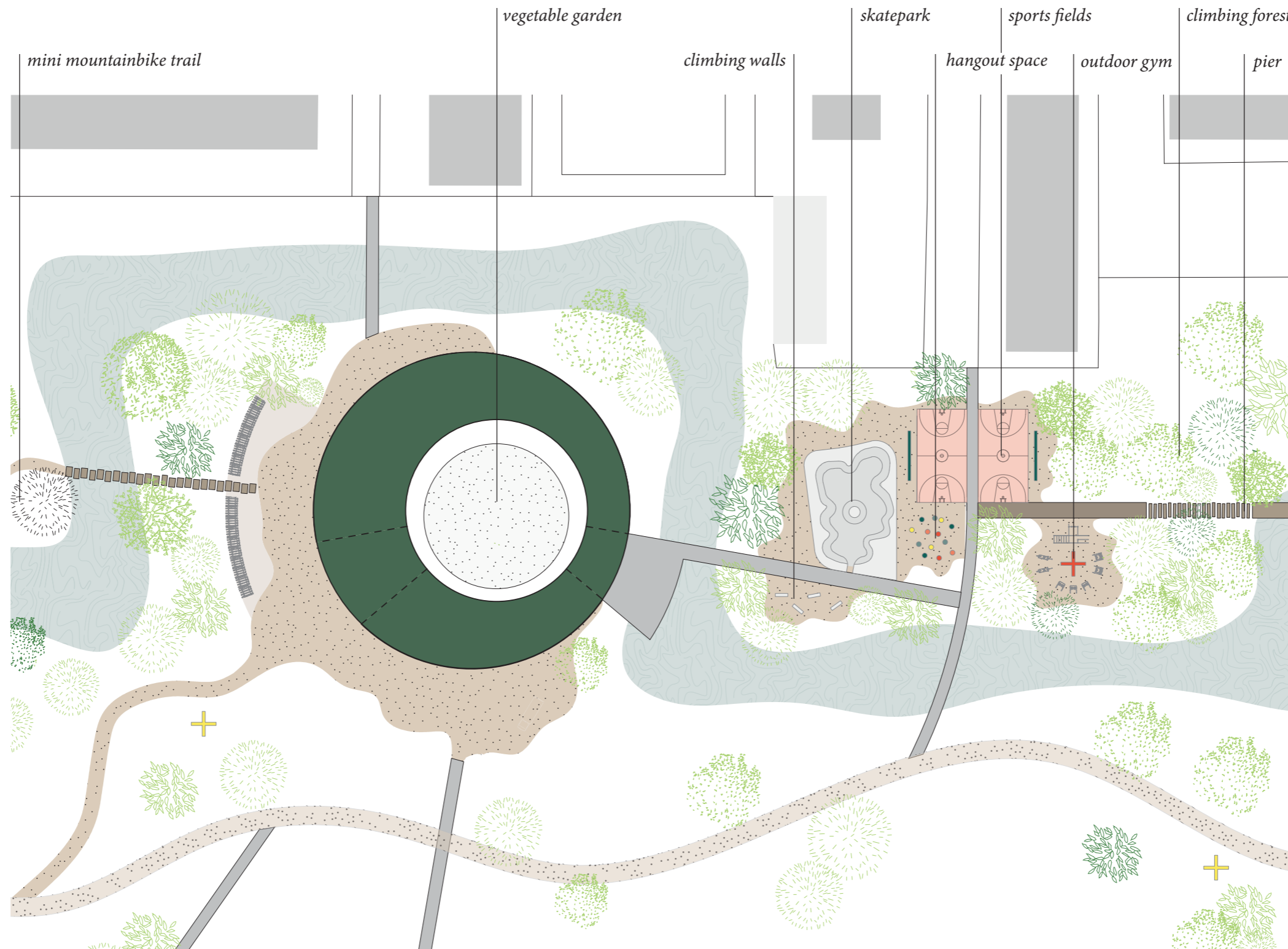

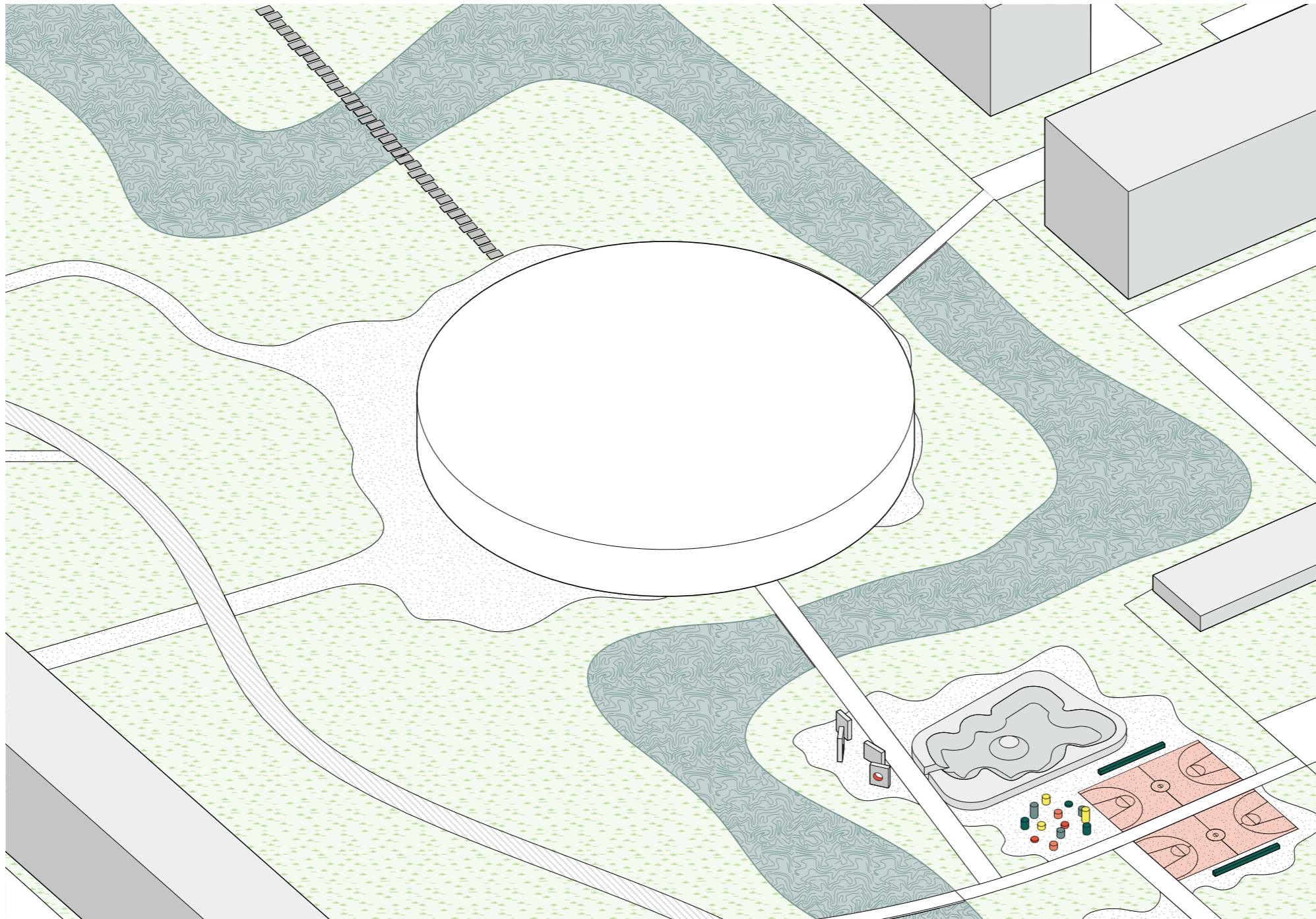

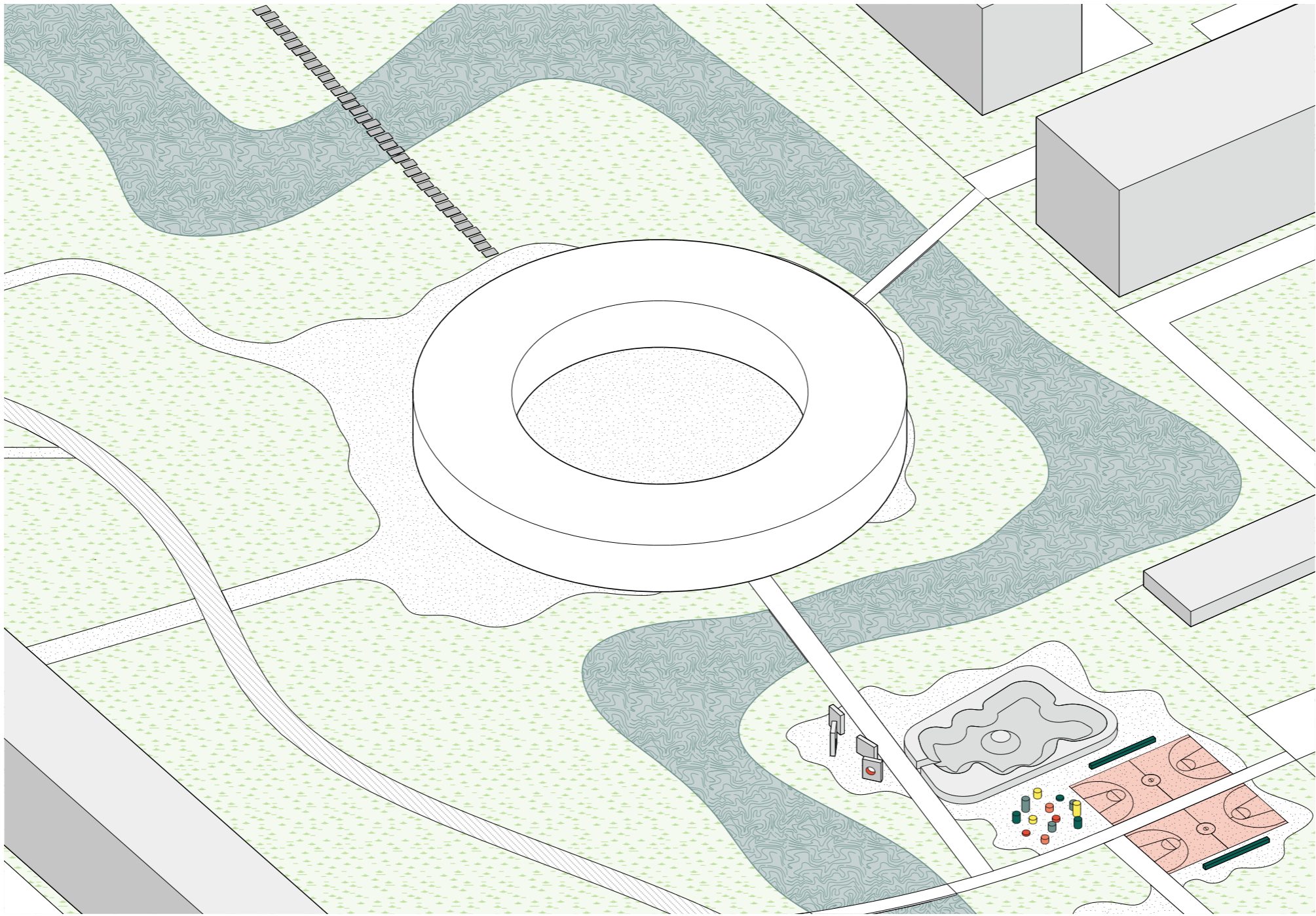

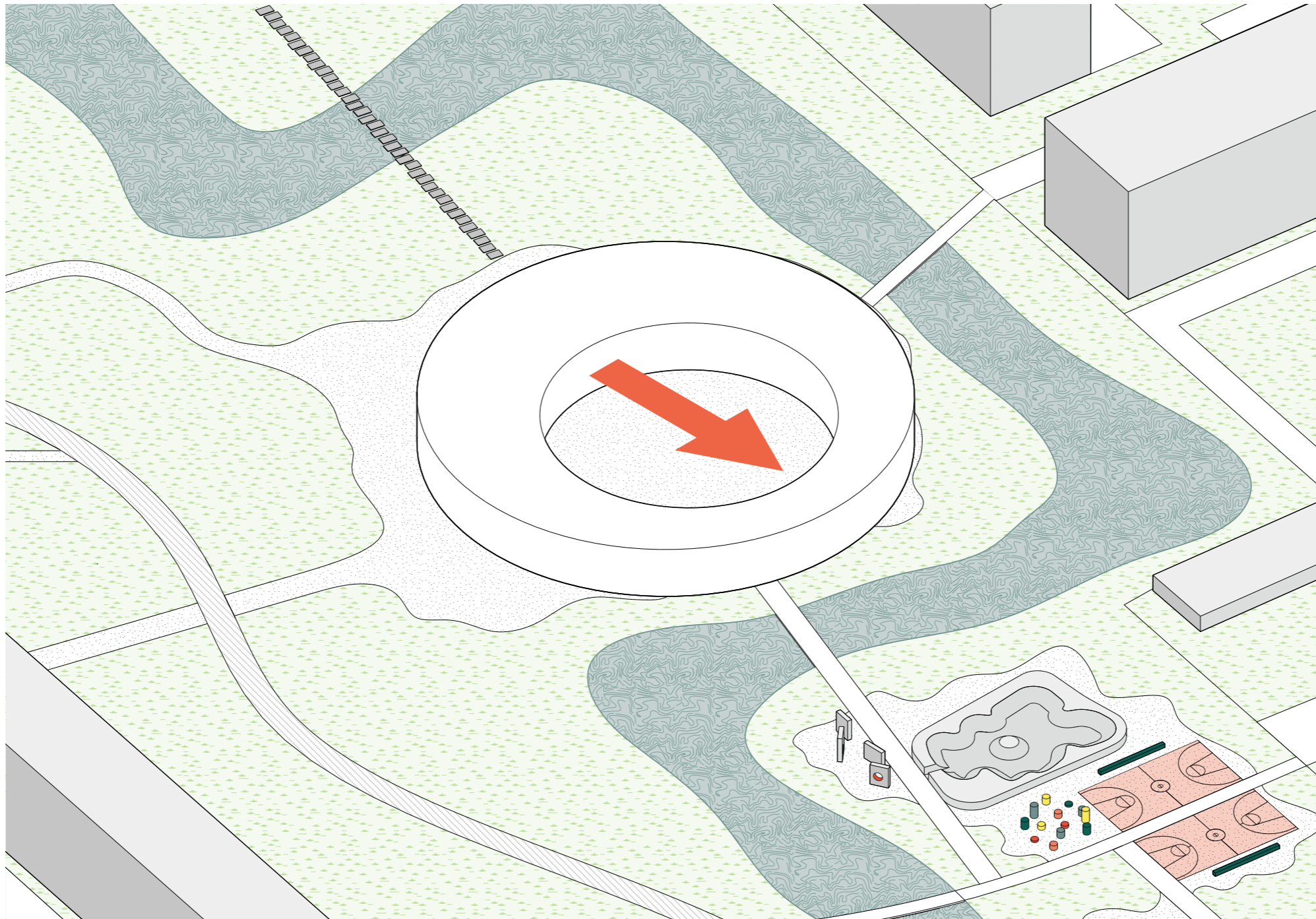

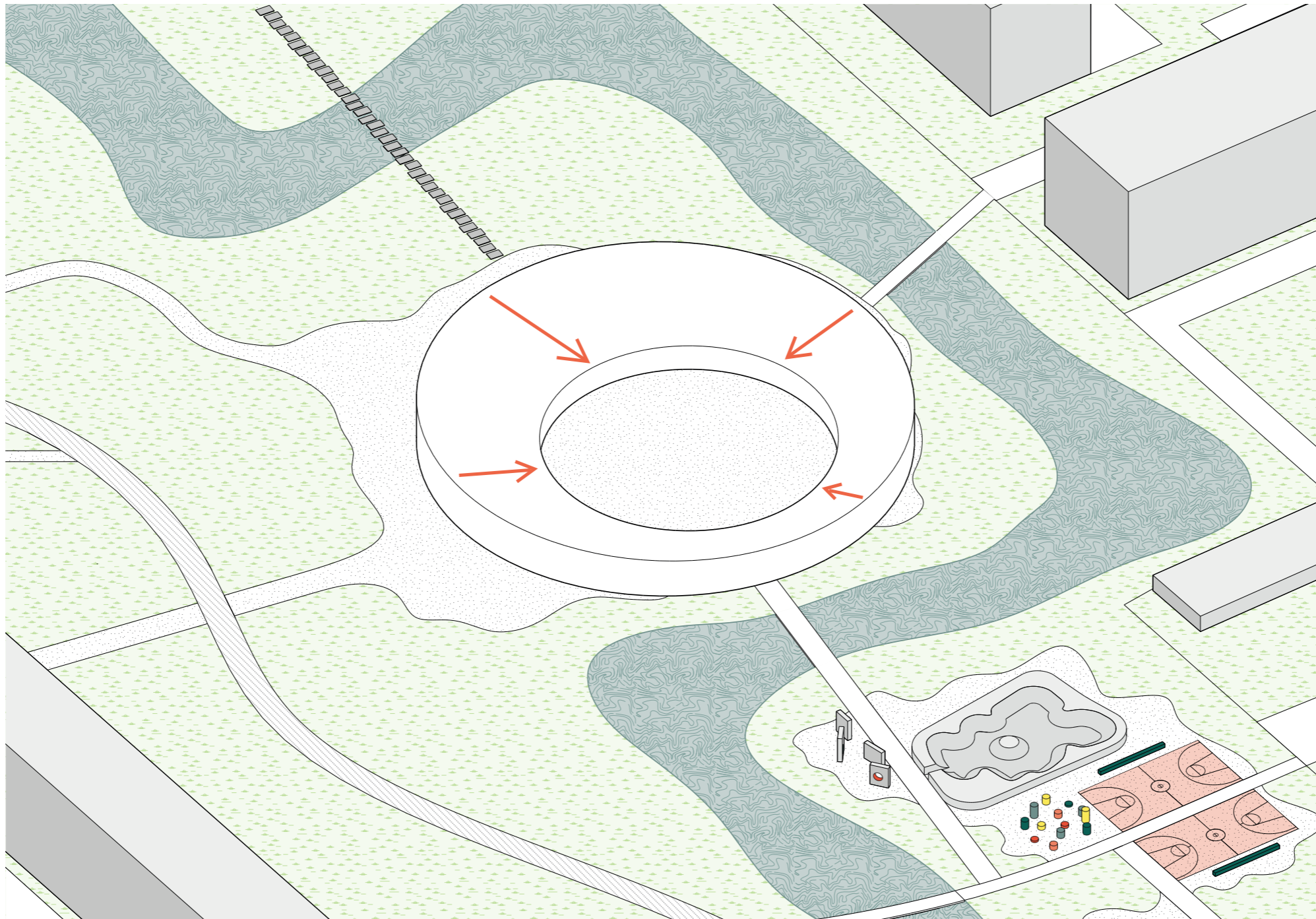

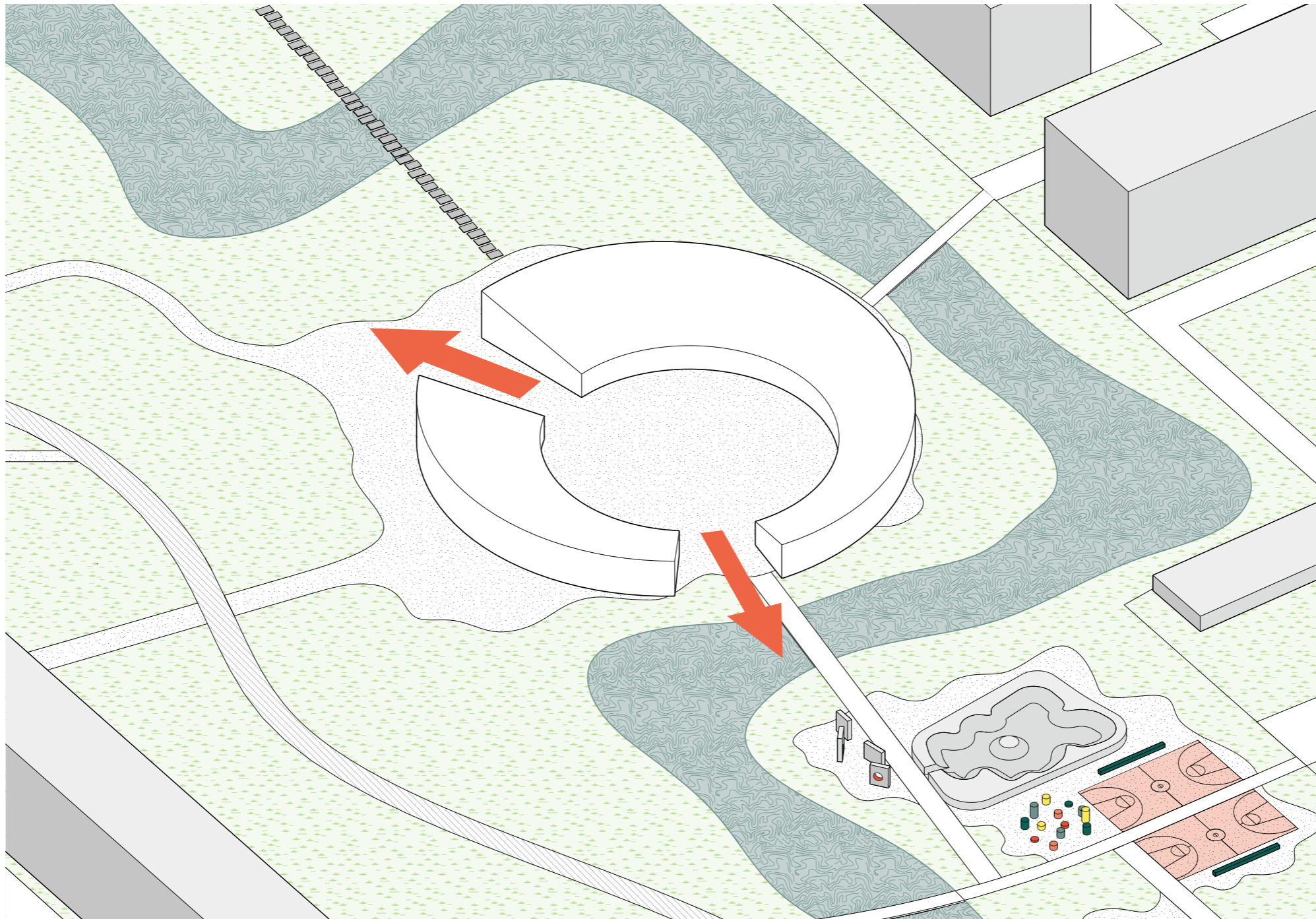

volume

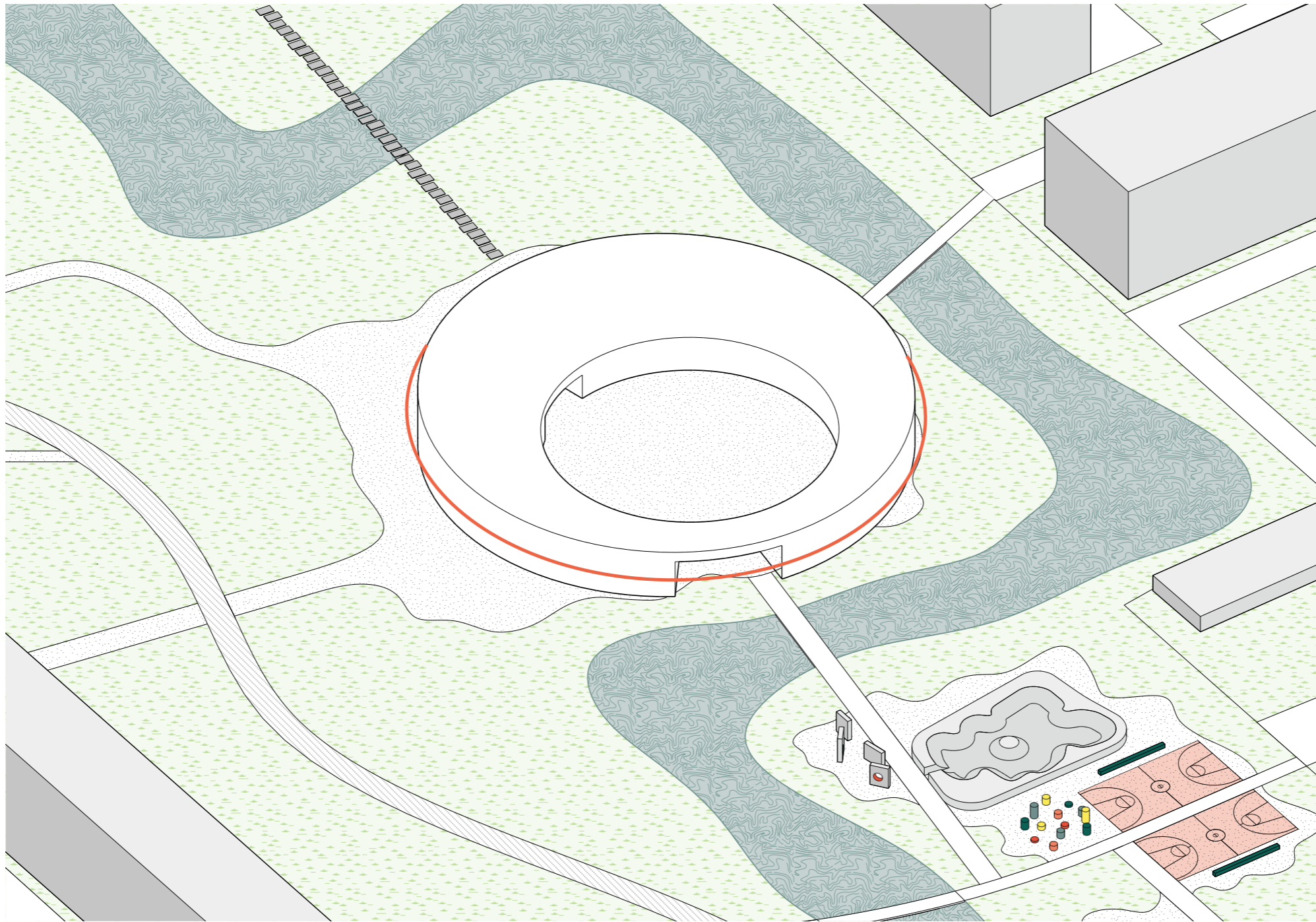





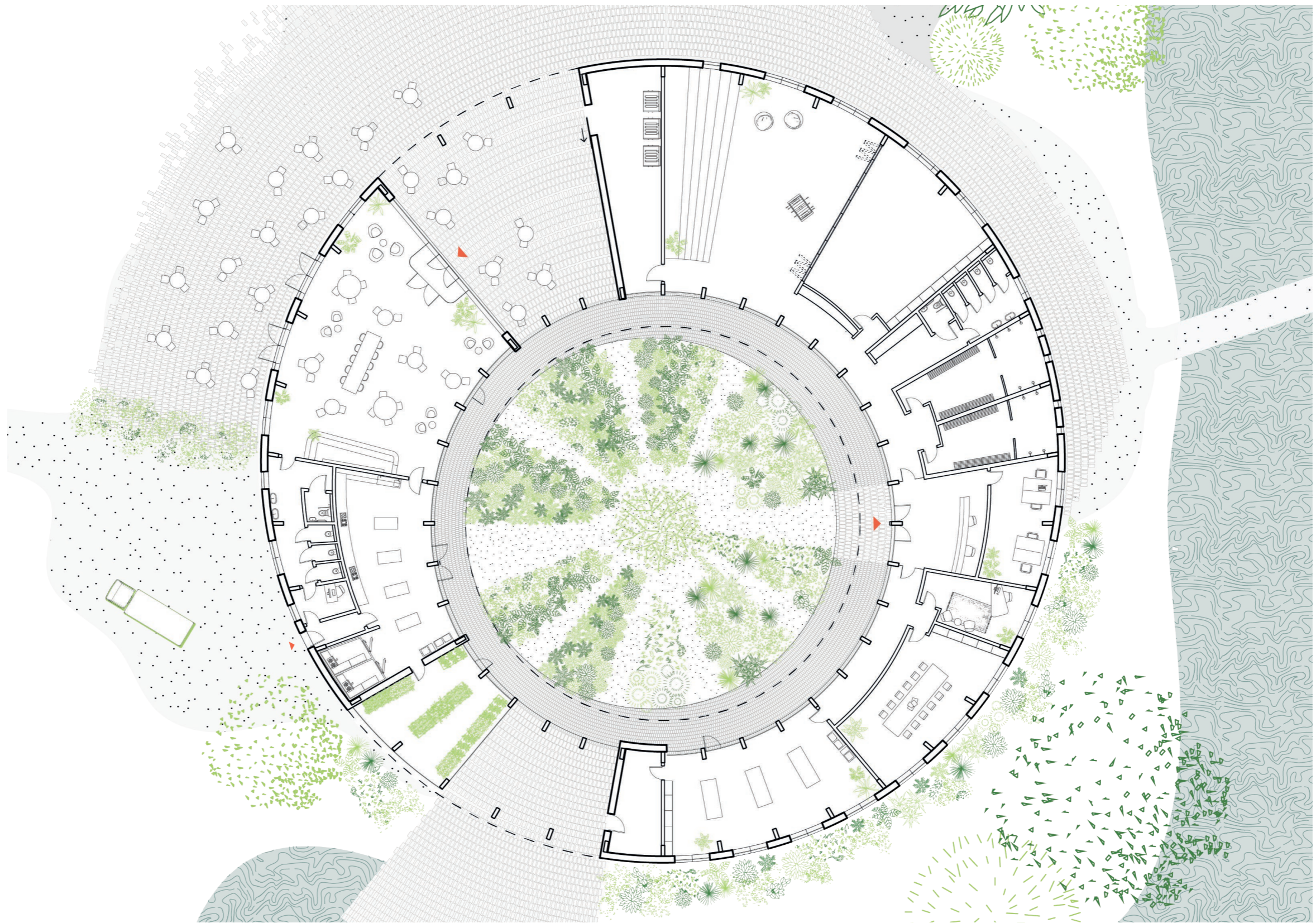

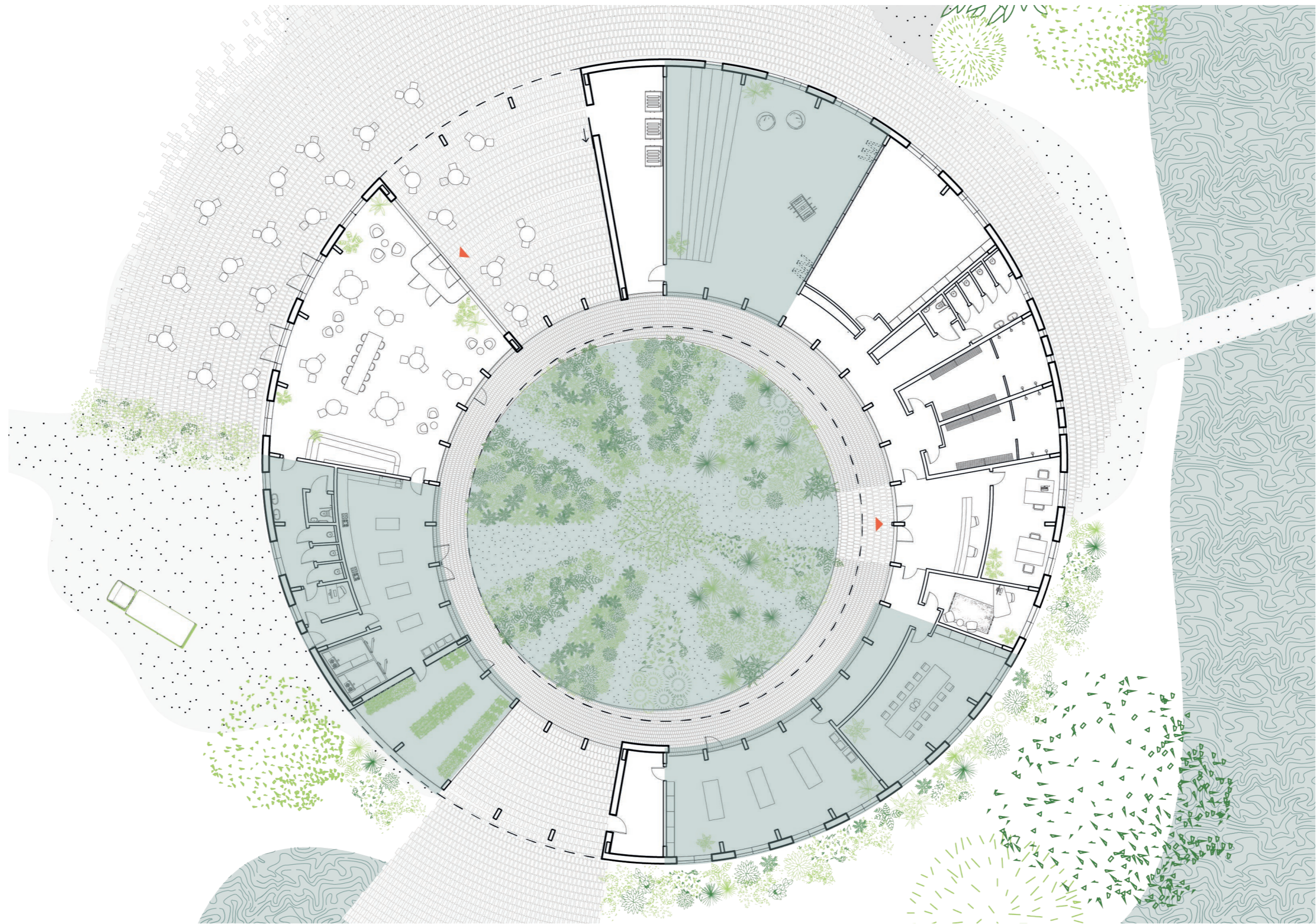

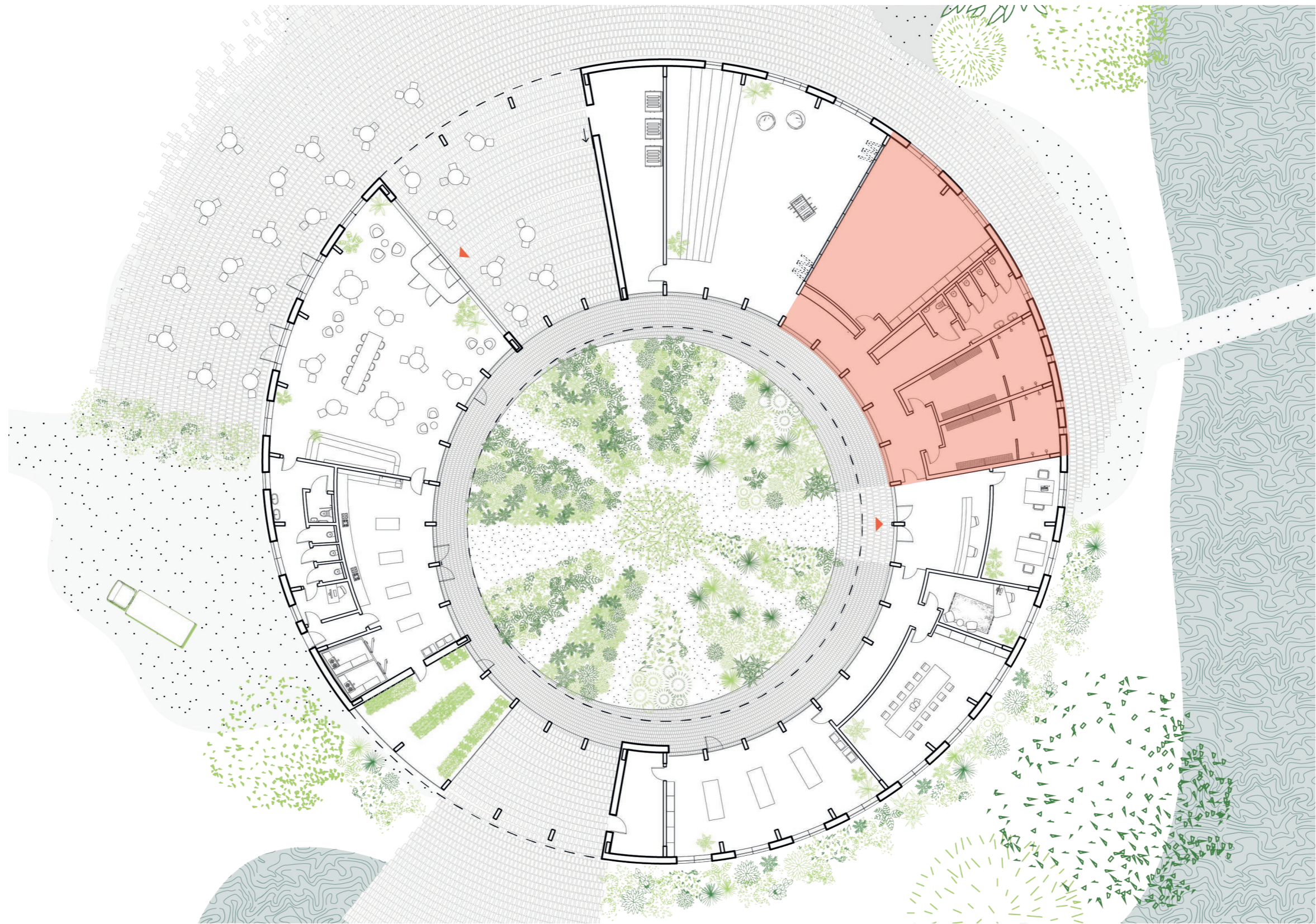



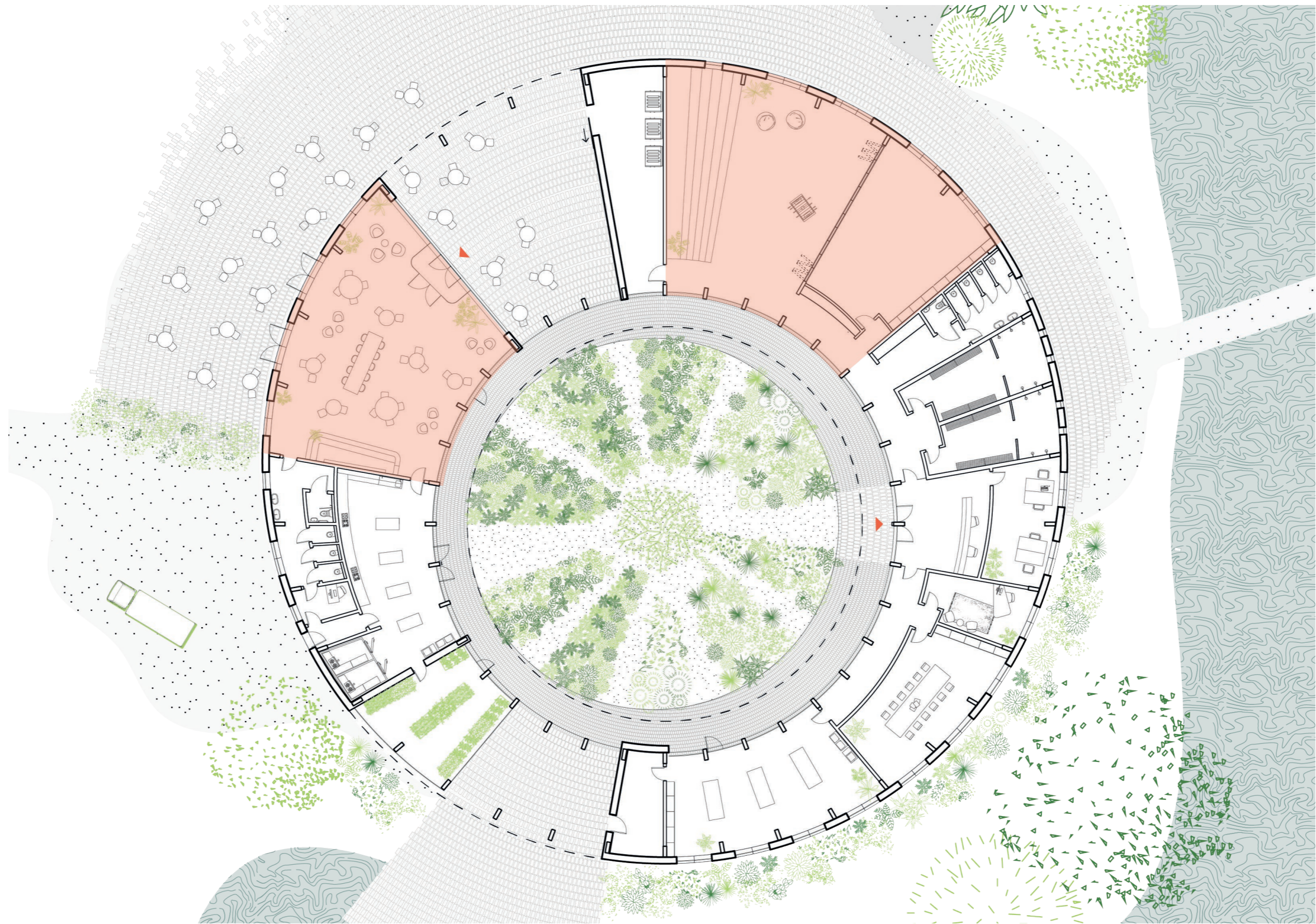





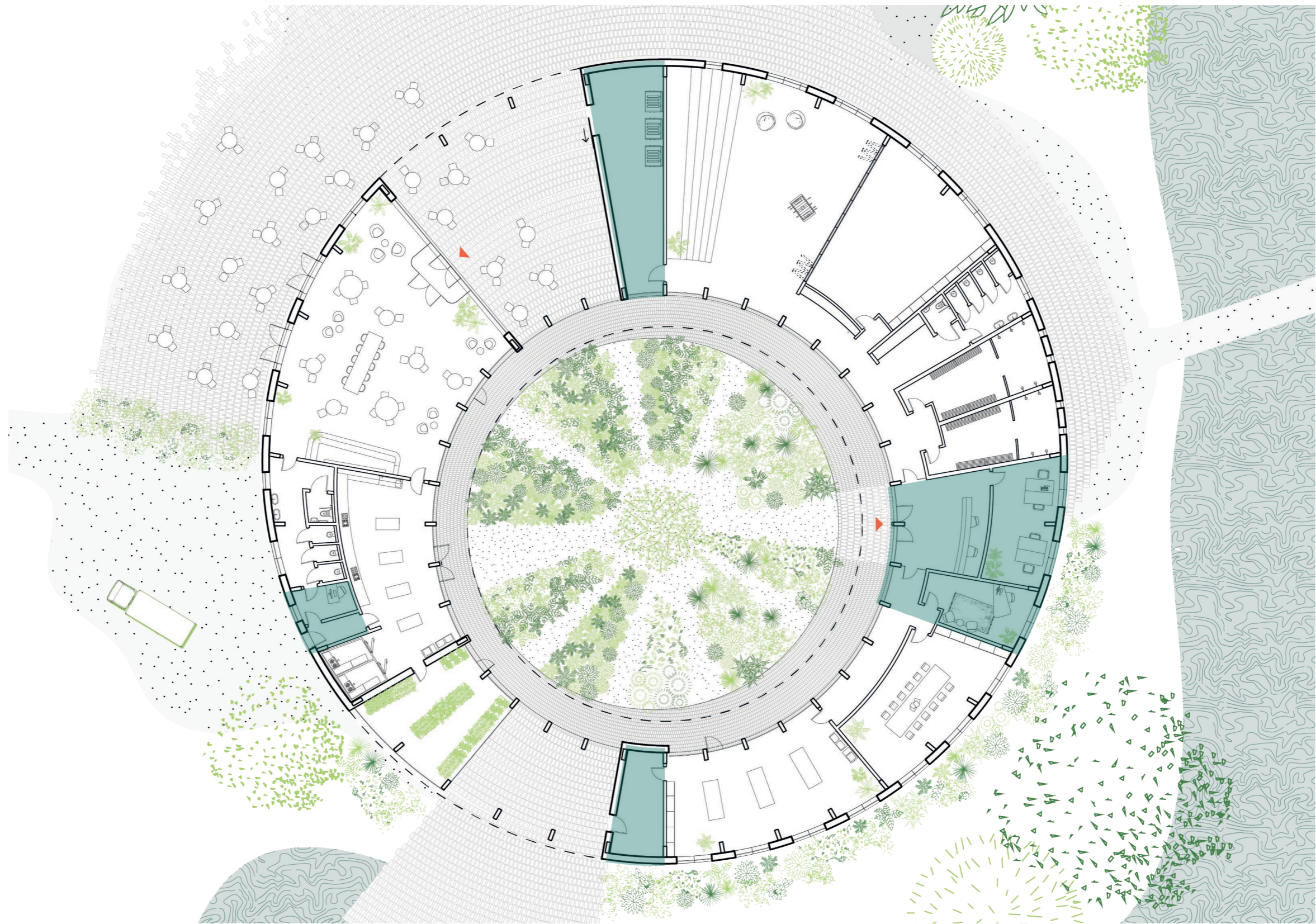

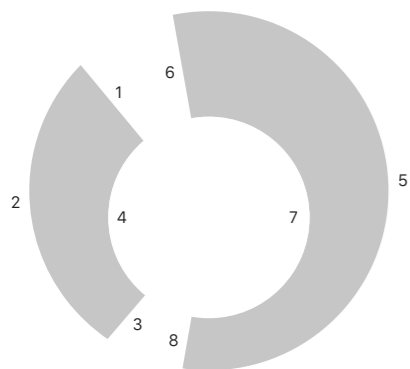
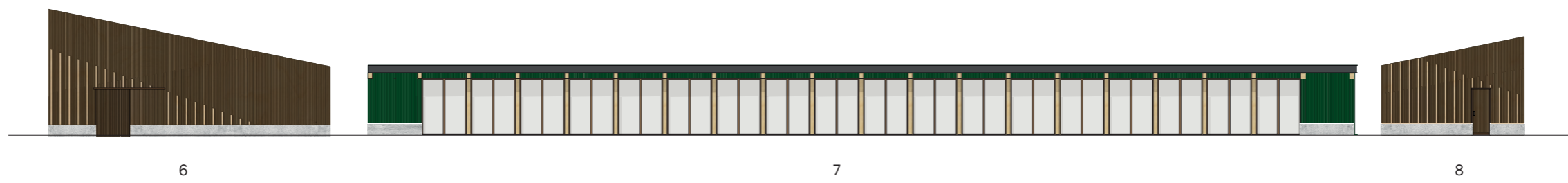
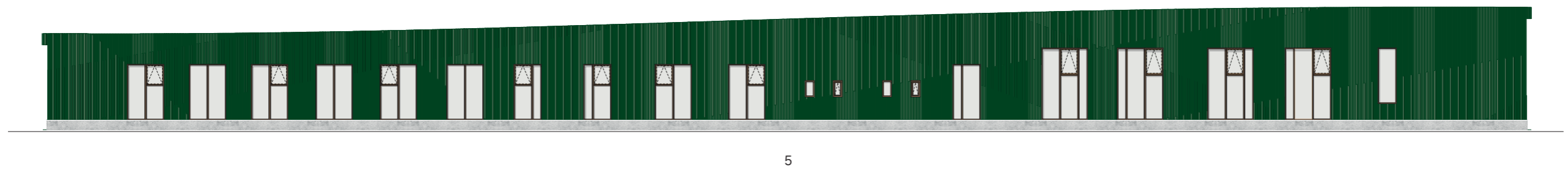

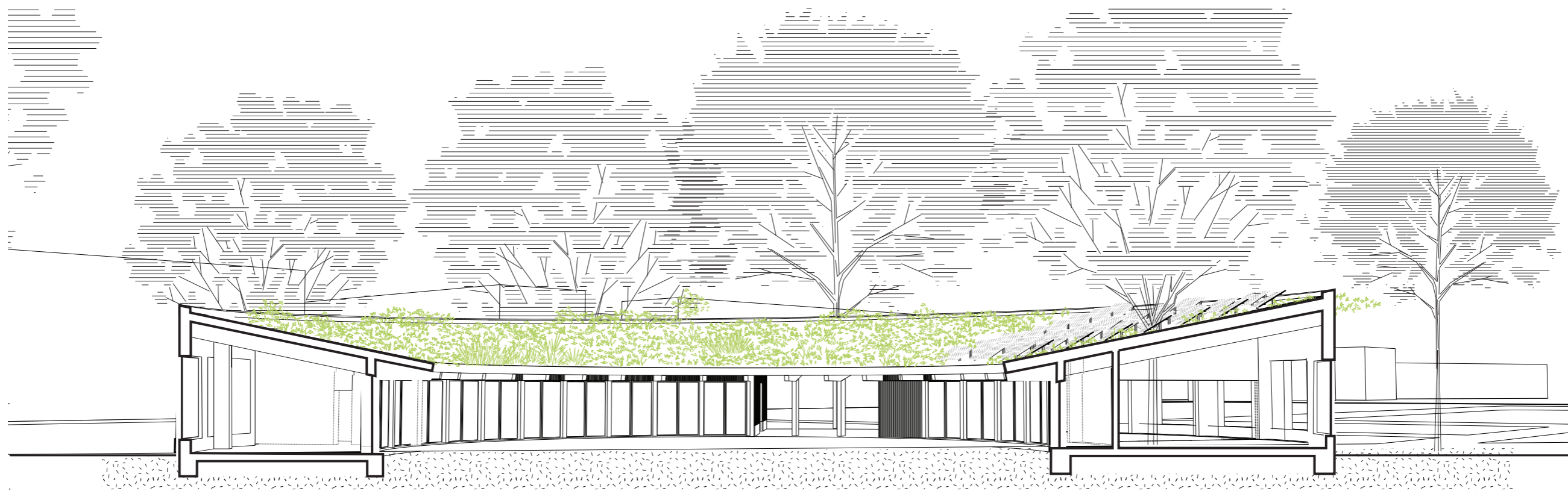
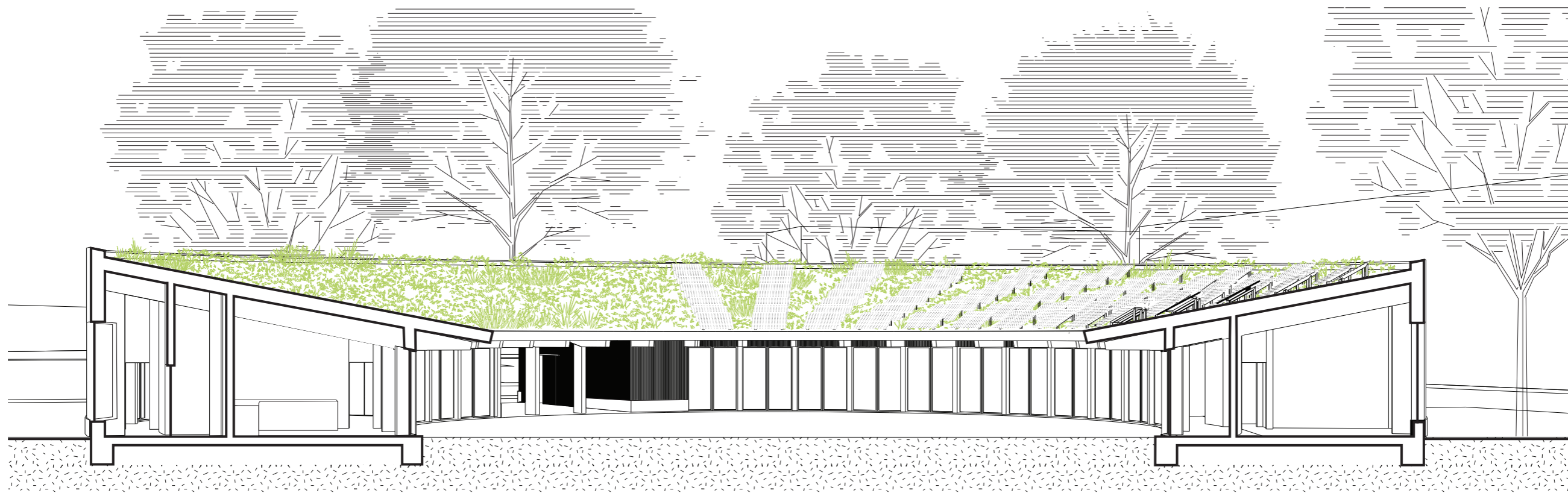

zinc parapet

roof (t.t.b.)

- 150mm extensive substrate
- filter layer
- drainage layer
- absorption layer
- root barrier
- bitumen waterproofing layer
- 250x2400mm timber hollow core elements with acoustic ceiling panels;
- 140mm thermal insulation, 60mm acoustic insulation
- 230x700mm laminated timber beam (load-bearing)

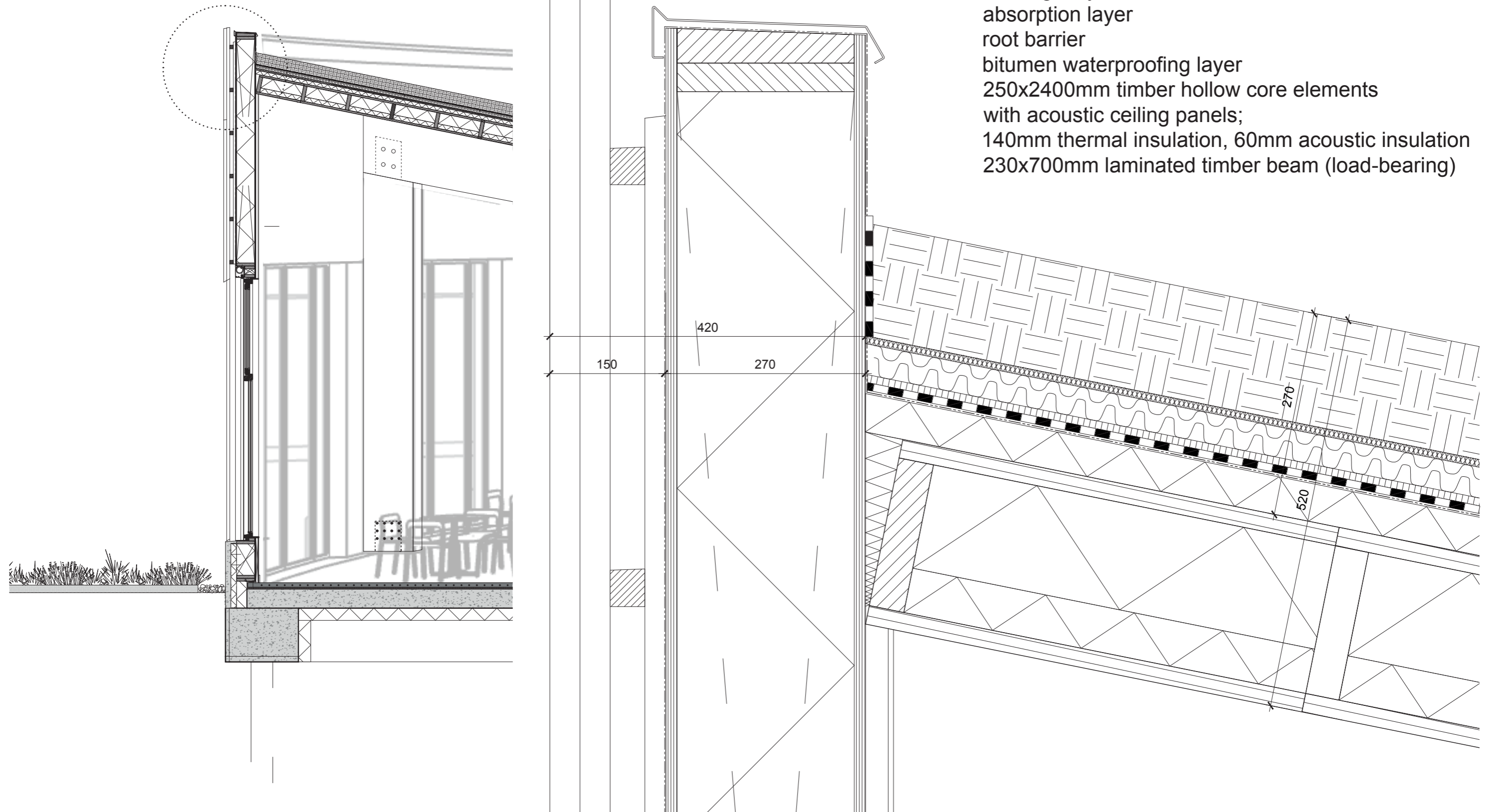

part of the building - detail 1.3

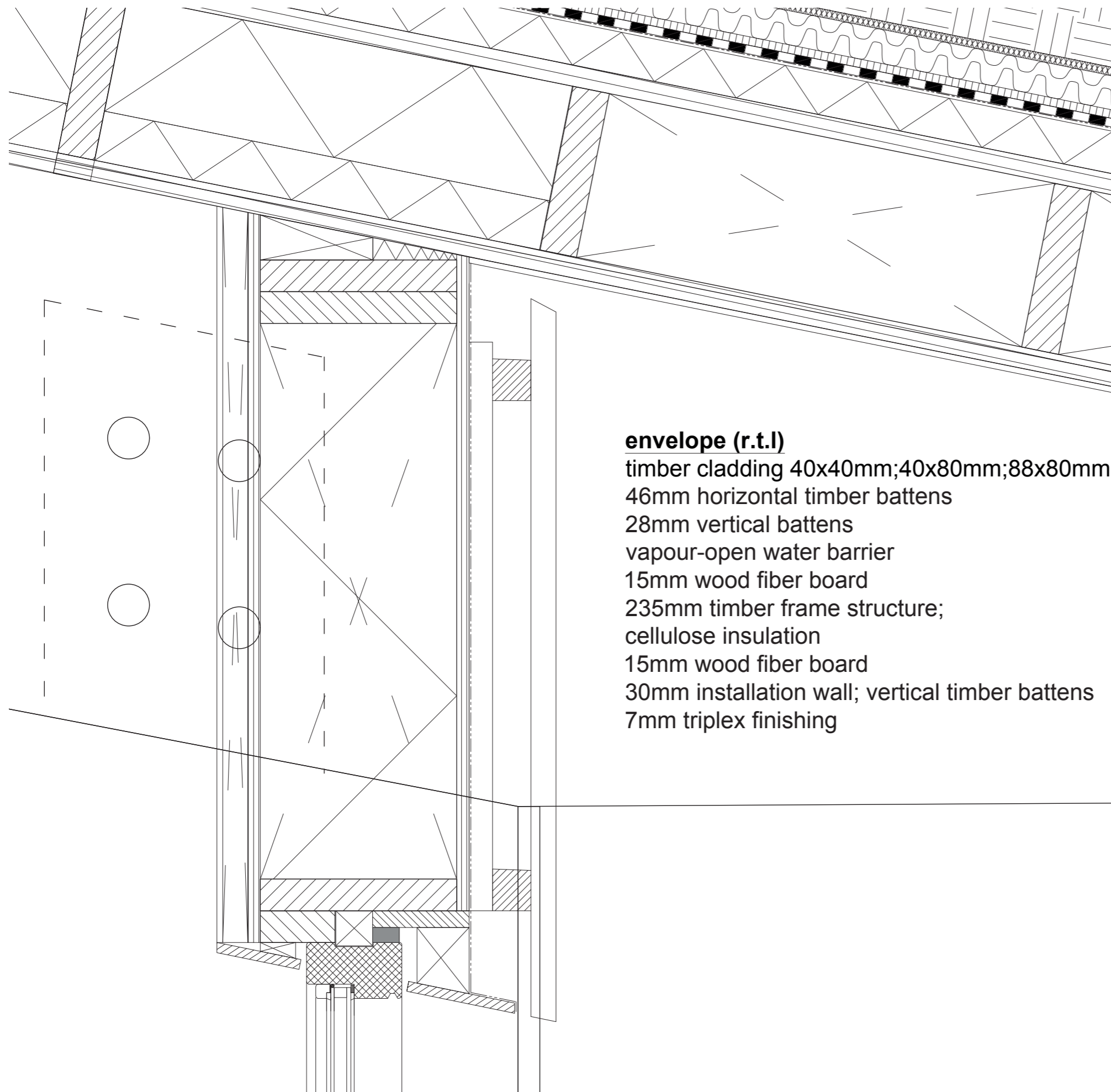

envelope (r.t.l)

timber cladding 40x40mm;40x80mm;88x80mm
 46mm horizontal timber battens
 28mm vertical battens
 vapour-open water barrier
 15mm wood fiber board
 235mm timber frame structure;
 cellulose insulation
 15mm wood fiber board
 30mm installation wall; vertical timber battens
 7mm triplex finishing

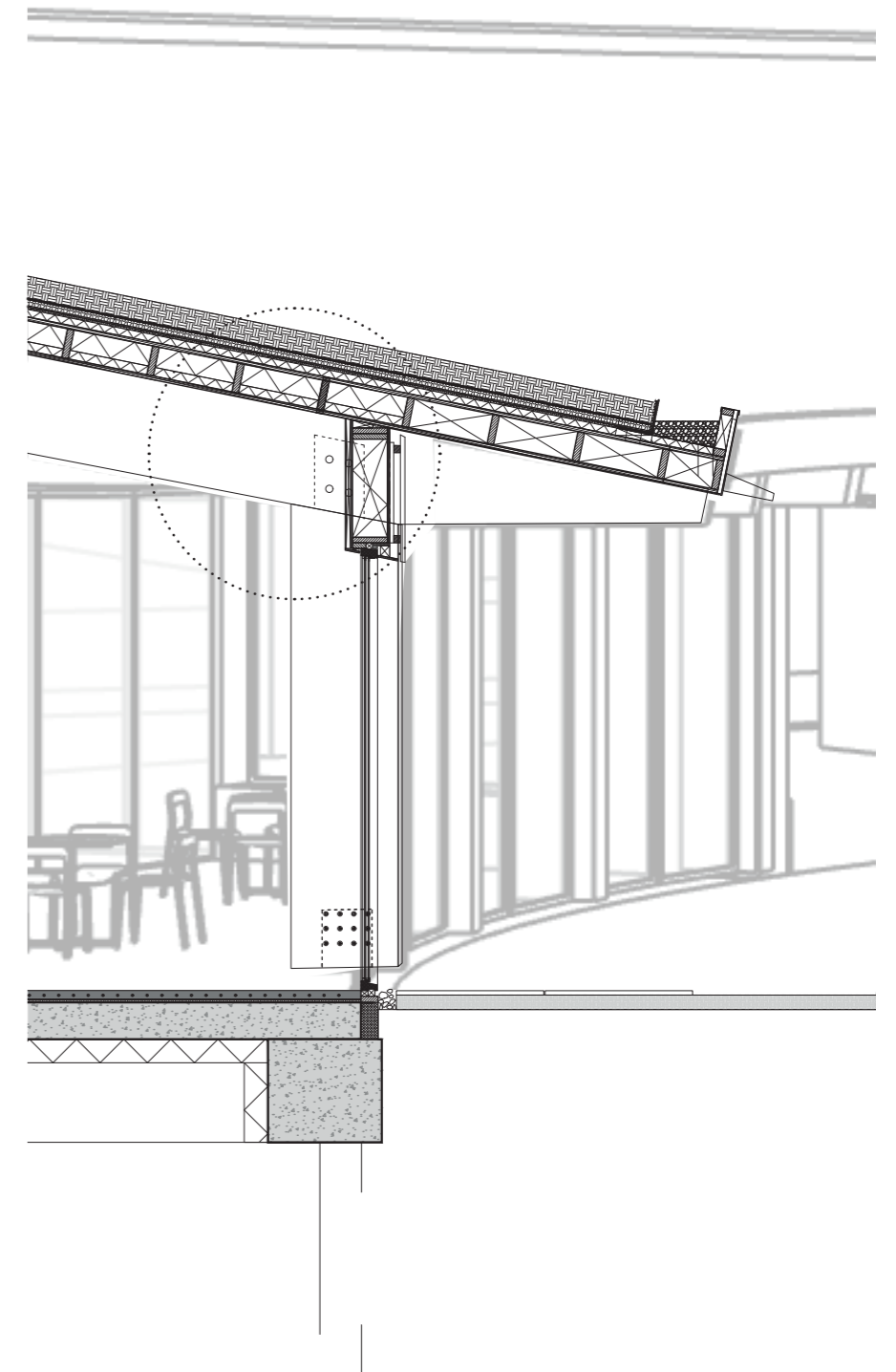

part of the building - detail 2.2



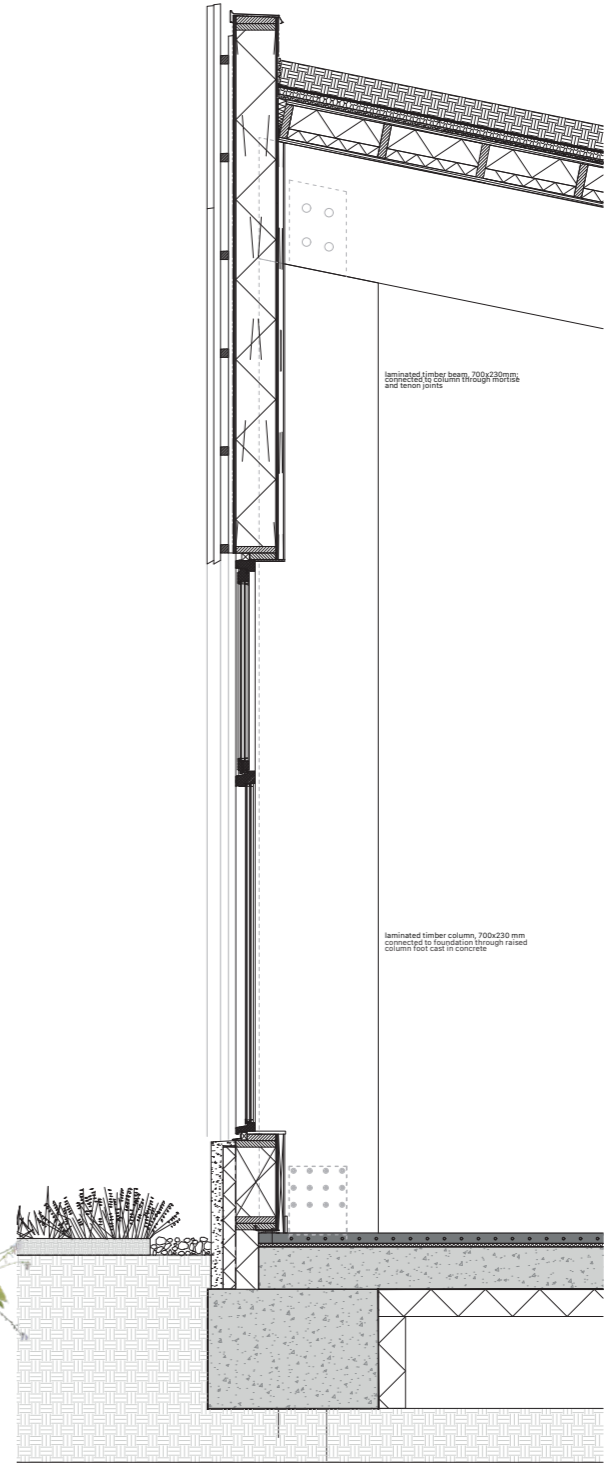
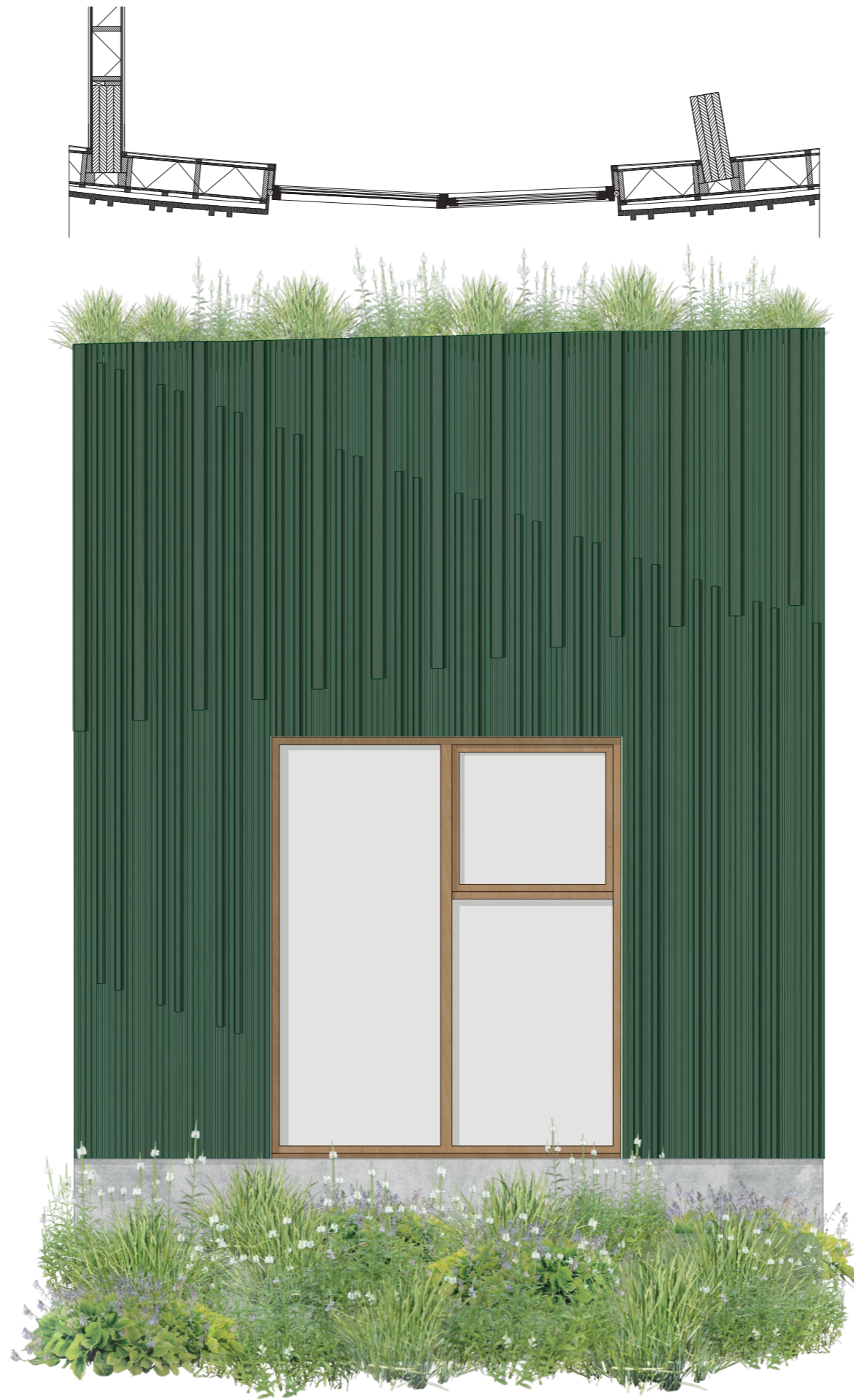

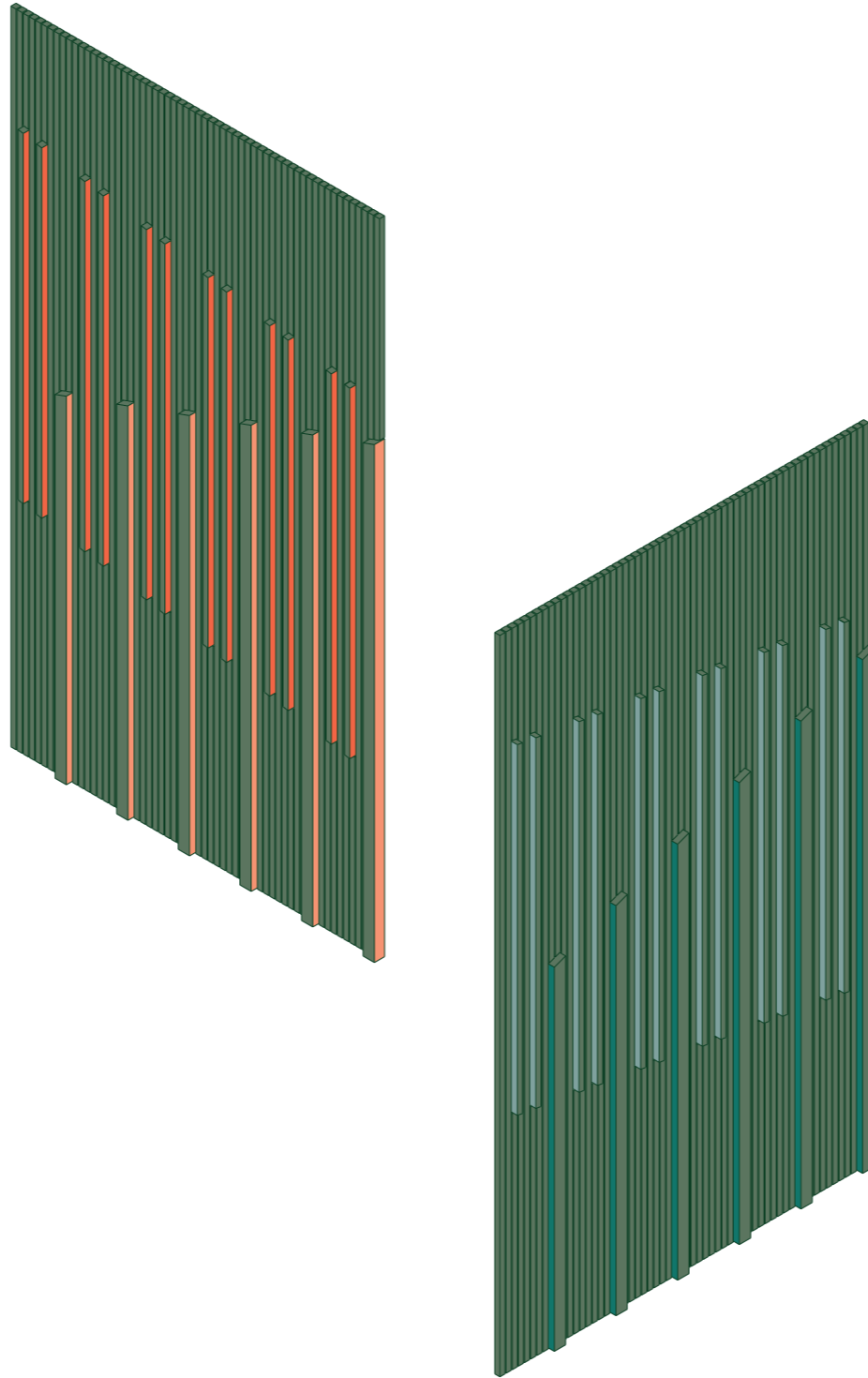

facade colours

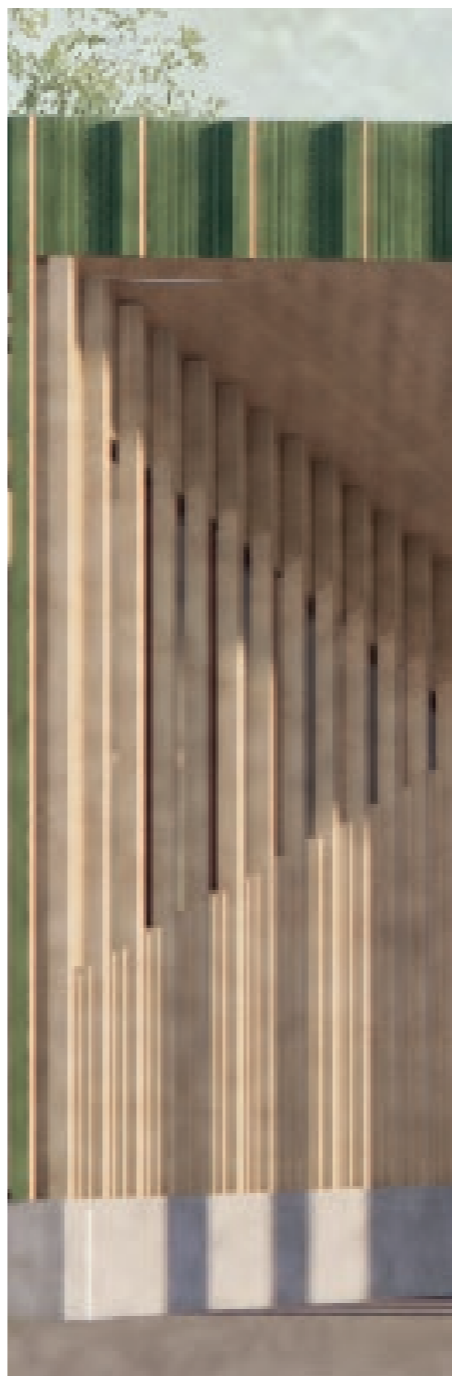
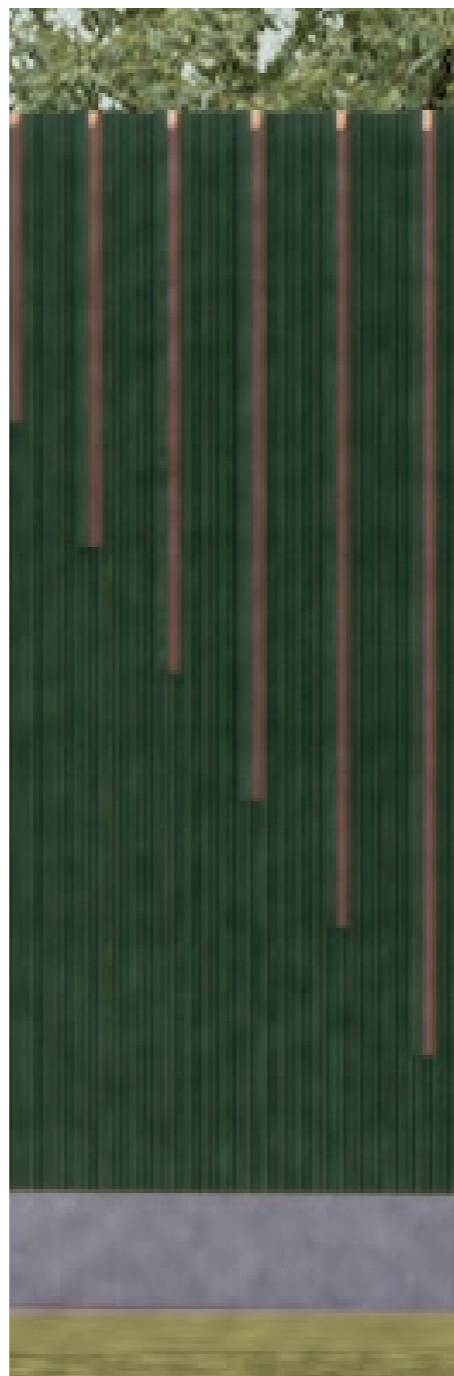
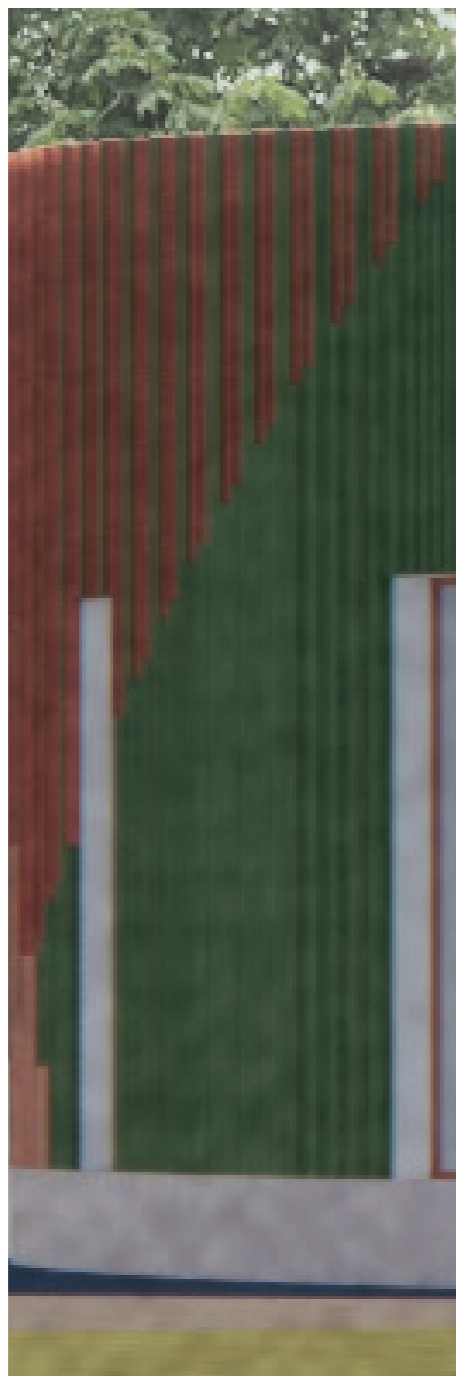

facade colours

healthy building

healthy **people**
building

healthy **people**
building
environment

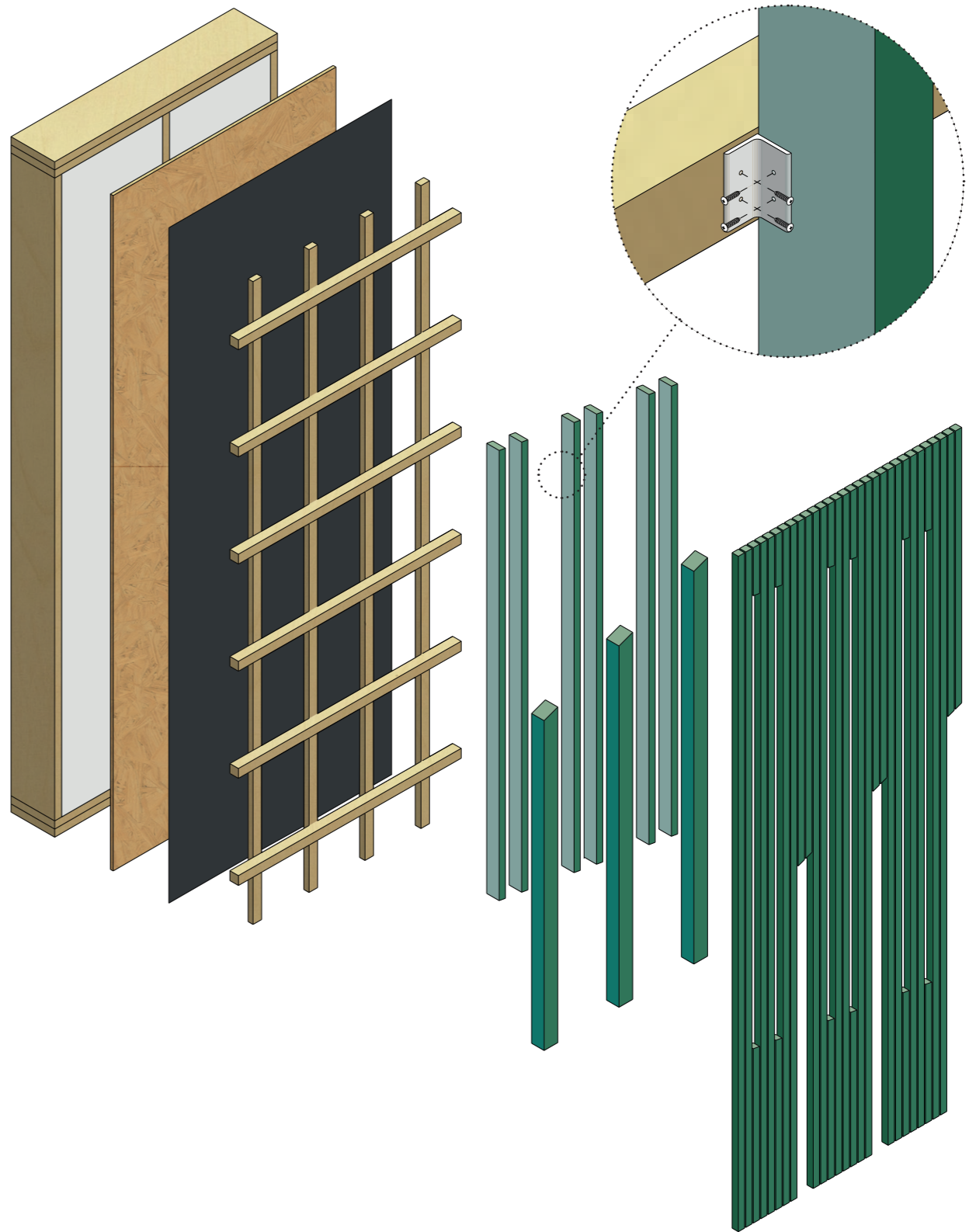
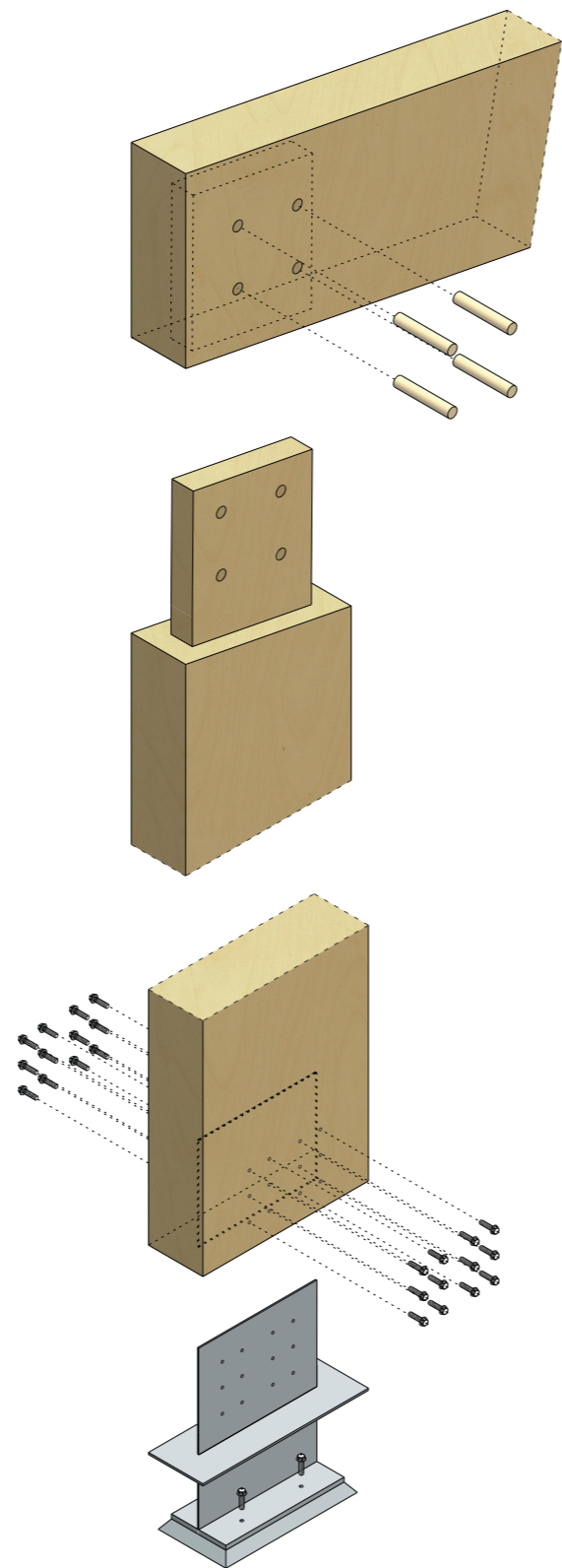
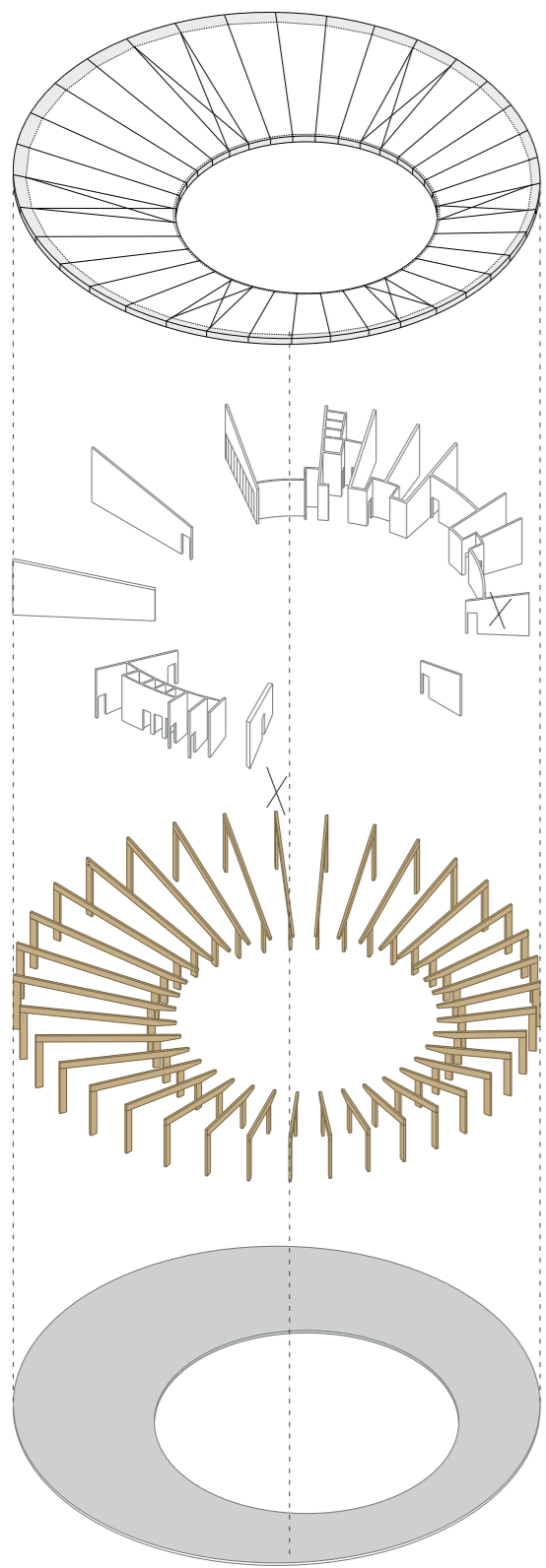







thank you